Hot And Humid

Hot and humid. High, mid 90s. Low tonight, 70. Chance of showers today, tonight and tomorrow. Wednesday high in mid 90s. High yesterday, 86; low, 62.

THE CIRCLEVILLE HERALD

Tuesday September 8, 1970 | 16 Pages | 10c Per Copy | 87th Year—211

FULL SERVICE

Associated Press leased wire for state, national and world news, Central Press picture service, leading columnists and artists, full local news coverage.

South Viet Military Center Hit By Reds; Losses Heavy

Accused Slayer Of Sheriff Held In County Jail

ACCUSED — Sheriff Dwight Radcliff takes Oliver Mills, accused slayer of Vinton County Sheriff Harold Steele, from the Pickaway County Jail prior to his arraignment in McArthur. Mills is being held here for security reasons.

Oliver Mills, accused of the shotgun slaying of Vinton County Sheriff Harold Steele, is being held in the newly remodeled maximum security section of the Pickaway County Jail.

Mills is the first occupant of the second floor in the local jail since it was modernized at a cost of $40,000.

A preliminary hearing was set for Sept. 15 today in the case of 59-year-old Oliver Mills, charged with first-degree murder in the Aug. 31 shotgun slaying of Vinton County Sheriff Harold Steele.

The date was set when Mills appeared for arraignment before County Judge John Beckley. Mills did not enter a plea and was ordered held without bond pending the preliminary hearing, set for 1:30 p.m.

The judge said the date also would permit Mills time to select an attorney. At the hearing, he was advised by Beckley of his rights and the nature of the charge against him. Asked if he understood, Mills replied: "Pretty well, but I'm not a lawyer."

Steele, the 59 year old expert woodsman was captured Saturday in the hills of this Southeastern Ohio area ending an intensive five-day manhunt by some 250 lawmen.

Steele was killed and a deputy, David Wilbur, wounded Aug. 31 when the two went to Mills' home eight miles north of McArthur to serve him with a warrant for allegedly threatening power company employes who came on his land.

Wilbur is in fair condition at Hocking Community Hospital.

Followng the shootings, area lawmen launched a massive search for Mills, using dogs, helicopters and light planes.

But Mills, who acquaintances said knows every ravine and cave in the wooded hills, eluded the searchers until last Saturday when he was apprehended.

Egypt Claims Israeli Talk Masks Attack

Predicts Raid Against U.A.R. Being Readied

By THE ASSOCIATED PRESS

Egypt's leaders say the U.S. assertion that Cairo has violated the Middle East cease-fire is "a mask to cover any Israeli action against Egypt."

The Middle East News Agency said the Egyptian Cabinet made the statement Monday after meeting in Cairo with President Gamal Abdel Nasser.

The semiofficial Cairo newspaper Al Ahram, meanwhile, said Israel's latest charge that Egypt has broken the cease-fire agreement by setting up missiles near the Suez Canal is a "trick" to indicate that Cairo violated the agreement first.

The newspaper told its readers: "An Israeli military offensive is near at hand."

Israel released its 11th complaint of Egyptian cease-fire violations Monday. The United States has confirmed the Israeli charges, and Tel Aviv is boycotting the Middle East peace talks in New York until Egyptian military strength in the canal truce zone is restored to what it was before Aug. 7, the day the truce went into effect.

The Soviet news agency Tass said Monday that the Israeli boycott of the negotiations has virtually ruined chances for a Middle East peace settlement. The agency charged that Israel is using allegations about Egyptian violations of the cease-fire agreement "to cover up its refusal" to continue the talks.

"Actually," Tass said, "Tel Aviv's decision is only a logical conclusion of the policy of procrastination by means of which Israel tries to prevent implementation of the Security Council's Nov. 22, 1967, resolution."

The resolution, which forms the basis of the U.S.-sponsored talks by representatives of Israel, Egypt and Jordan, calls for an Israeli pullout from territories occupied in the 1967 war and for Arab recognition of Israel's right to exist within secure boundaries.

In Tel Aviv, an Israeli military source said Egyptian military preparations since the cease-fire began have given Cairo the capability of moving 300 missiles up to the canal zone in a matter of hours.

The informant said that up to last Friday, Egypt had built about 30 missile sites in the truce zone "from scratch" and had refurbished "more than a score of others" apparently damaged in Israeli air attacks before the cease-fire began.

8 States Hold Primaries Today

By JANET STAIHAR
Associated Press Writer

Voters in ight states go to the polls today to nominate party candidates for November elections with a key race being waged in Florida wher squabbling Republicans hope to capture a Democratic Senate seat.

In Vermont, the Democrats have their sights set on a Republican-held Senate seat.

Seven of the states hold gubernatorial primaries—Arizona, Wisconsin, New Hampshire, Florida, Vermont, Arkansas and Colorado. Georgia follows with its gubernatorial primary on Wednesday.

Nominations for the House are up in all eight states and five are choosing Senate candidates.

Considerable attention is centered on the Florida contest between G. Harrold Carswell, the spurned Supreme Court nominee, and Rep. William C. Cramer, who is rated a slight edge. Cramer says President Nixon asked him to run for the Senate seat being vacated by retiring Democrat, Sen. Spessard L. Holland.

The GOP victor will square off against the winner of today's four-man primary race for the Democratic billing. Former Gov. Farris Bryant, considered the front-runner, is closely challenged by Fred Schuitz, speaker of the Florida House.

Florida also offers a hotly contested battle for governor with Republican Claude Kirk seeking renomination against millionaire chain drug store operator Jack Eckerd.

The Democrats have a tight four-way fight for their nomination for governor and it appears headed for a Sept. 29 runoff.

In Vermont, former Gov. Philip H. Hoff is expected to win the Democratic primary over State Sen. Fiore L. Bove and former U.S. Rep. William H. Meyer in the bid for a U.S. Senate seat held by unopposed Republican Sen. Winston L. Prouty.

Vermont's Gov. Deane C. Davis is favored to win Republican nomination over Lt. Gov. Thomas L. Hayes, a liberal running as a peace candidate. Democrats will choose between former Lt. Gov. John J. Daley

(Continued on Page 16)

Strike Comes As U.S. Sets New Pullback

SAIGON (AP) — More than 200 North Vietnamese commandos blasted their way into a South Vietnamese military district headquarters and a ranger camp south of Da Nang today and rampaged through the two installations, killing at least 34 government soldiers and wounding 42.

Sources in Da Nang said the government casualty toll was still incomplete and might rise later.

Twenty-six North Vietnamese soldiers were reported killed in the three-hour battle.

It was the worst setback for government forces in a single action since last June, when 46 South Vietnamese troops were killed and 84 wounded by North Vietnamese who overran a government artillery base northeast of the A Shau valley.

Striking a few hours before dawn under the cover of darkness and a heavy mortar barrage that pinned government defenders down, the North Vietnamese simultaneously attacked the Tra Bong district headquarters and a ranger frontier defense camp 3½ miles away.

North Vietnamese sappers broke into both the district headquarters and the camp and ran through them hurling dynamite bombs and firing Chinese Communist-made AK47 assault rifles and rocket-propelled grenades.

The attack came at a time when the U.S. Command had just announced new moves to disengage American forces from the Vietnam war including the redeployment to the United States later this week of the 3rd American Air Wing.

Reports from Cambodia said government troops had seized the initiative for the first time in the Cambodian war, starting their biggest operation to date to relieve Communist pressure on their nation's heartland.

The offensive comes at a time when North Vietnamese and Viet Cong activity in Cambodia is comparatively light. Military sources said the government had caught the enemy troops apparently resting and regrouping between drives of their own.

Associated Press correspondent John T. Wheeler reported

(Continued on Page 2)

Report Auto Talks Stalled

DETROIT (AP) — With less than a week to go before contracts expire, bargaining between the United Auto Workers and the Big Three automakers appears stalled today while the union awaits a second offer from its twin strike targets, General Motors and Chrysler Corp.

With pacts at GM, Chrysler and Ford Motor Co. ending at midnight next Monday, negotiations continued through the Labor Day weekend, but little progress was reported.

The companies' initial offer, which the firms said included a wage increase of 7.5 per cent in the first year but which the UAW said amounted to no more than 1.1 per cent, was quickly rejected by the union last week.

Over the weekend, the UAW completed presentation of its contract demands at GM and Chrysler.

Details of the UAW wage demands were not made public. The current average hourly wage for UAW-represented auto workers is $4.02, with fringe benefits averaging an additional $1.75 hourly, according to company estimates.

Irving Bluestone, codirector of the union's GM department, said Monday there had been no indication whether or when GM might make a revised offer.

GM's chief negotiator, Earl Bramblett, indicated when the original offer was made that a second offer might be forthcoming later.

Bluestone said: "If we are going to have a bargaining posture in which we can negotiate to a settlement rather than a strike, we would anticipate another offer."

In addition to reaching agreement on a national contract, negotiators for the union and the companies must also settle thousands of local plant issues.

Rate Of Violent Crime Higher For Urban Blacks

WASHINGTON (AP) — A government study says the rate of violent crimes by urban blacks is higher than for whites, and the majority of those offenses involve Negroes attacking Negroes.

The report, originally prepared by a three-man staff for the now-defunct National Commission on the Causes and Prevention of Violence, also recommended the legalization of marijuana for persons over age 18.

"There is no reliable scientific evidence of harmful effects, nor is there evidence of marijuana's being a stepping-stone to hard narcotics," said the report.

The voluminous study was written by Donald J. Mulvihill, a Washington attorney, Melvin M. Tumin, a sociology professor at Princeton University, and Lynn A. Curtis, a doctoral candidate in urban sociology at the University of Pennsylvania.

The report had been intended for the now-expired commission which was headed by Dr. Milton Eisenhower, but a lack of funds delayed publication until now.

The report, to be released publicly Wednesday, states that the rates for nonwhites proved to be higher than white rates for each of the four major violence crimes—rape, homicide, assault and robbery.

But the majority of homicides, assaults and rapes committed by Negroes involved black victims, the report said.

Robbery was the one major crime in which there was a larger percentage of Negroes whose victims were white.

In its comments on marijuana, the panel said that it should be legalized "in an effort to restore the respect of youth for our laws."

"Through our harsh criminal statutes on marijuana use and in light of evidence that alcohol abuse accounts for far more destruction than any known psychoactive substance today, we have caused large numbers of our youth to lose respect for our laws generally," the panel said.

"We have also criminalized untold numbers of young people. The scientific data do not support harsh treatment," it said.

"Marijuana has relatively mild effects on the user, and there is no evidence that it leads to the use of more dangerous drugs or that it causes agrgressive behavior," the report said.

"Quite to the contrary, it makes many users more relaxed. On the other hand, hallucinogens such as LSD have often caused extreme reactions and even psychosis."

The full 13-member commission did not endorse the recommendation for relaxing legal bans on marijuana. The commission earlier called for further medical study to determine possible harmful effects of marijuana before taking any substantive legal action.

Nixon Holds 'Love Feast' With Leaders Of Big Labor

WASHINGTON (AP) — President Nixon, an unlikely candidate for an election year love affair with organized labor, left some union chiefs wondering today why Democrats hadn't discovered his wine-and-dine gambit years ago.

Nixon invited more than three score top union officials and their wives to a White House dinner Monday—the first time any chief executive had held such a soiree on Labor Day.

The normally Democratic unionists seemed impressed.

After the business-suit event—a departure from Nixon's preference for formal attire at evening social events—a significant number echoed the sentiments of AFL-CIO official Sol Barkin, who proclaimed:

"It's a political 10-pin strike . . . I don't know why the Democrats didn't think of it years ago."

The Nixon get-together almost seemed to belie persistent AFL-CIO criticism of the administration's stewardship of the economy, even though the federaton has steadfastly backed Nixon's Southeast Asia policies.

An exchange of toasts between Nixon and AFL-CIO president George Meany gave rise, in fact, to a jest that television might find a fall season winner in the "Dick and George Show."

When Nixon introduced son-in-law David Eisenhower, summertime statistician for the Washington Senators of the American baseball league, Meany interjected loudly, "that don't seem to make 'em win."

Then when it came Meany's turn to toast the President of the United States, Meany noted the presence of George P. Shulz, first director of the new office of management and budget.

Sorrowfully, it seemed, Meany explained that Shultz had taken a substantial pay cut from his former position as secretary of labor, adding, "that don't happen in the labor movement."

It was Nixon's turn to interrupt with, "Maybe he should join a labor union."

In a more serious vein, Nixon lauded Meany as a "labor statesman" and asserted that "when the chips are down," the unions are on the side of the U.S. President, be he Democrat or Republican.

Cleveland Orchestra Sets Up Picket Line

CLEVELAND, Ohio (AP) — Union leaders said striking members of the Cleveland Orchestra would set up a picket line today at Severence Hall, home of the orchestra which gained world renown under the direction of the late George Szell.

Anthony A. Granata, president of Cleveland Federation of Musicians Local 4, said the picket line would last "until at least 6 p.m. It will be an official picket line recognized by labor," he declared.

Meanwhile, Granata was to meet at noon with Michael Maxwell, orchestra general manager to seek a settlement of the strike that started at midnight Sunday.

The orchestra has turned down a $25 hourly pay increase over a three-year period which would lift pay to $280 a week. The 104-member orchestra struck for seven days in contract negotiations three years ago.

Roundtown

THE entire county deserves praise for the outstanding record set over the past holiday weekend . . . Only one accident was recorded which resulted in an an injury . . . Several other accidents were recorded of the "fender bender" type . . .

Arrests for the weekend were astonishingly low for a holiday weekend . . . Only 69 cases were filed with the court today, far less than the normal 100 docketed over other holidays . . . Bonds were posted in 893 cases, most involving speed.

Labor Day Rites Quiet Across U.S.

By THE ASSOCIATED PRESS

Little in the way of formal ceremony marked Labor Day 1970 as tens of millions of Americans enjoyed the summer's last long weekend.

The one major get-together was in Washington where President Nixon had 190 top union leaders and their wives over for dinner at the White House.

Some rank and filers worked as usual but the majority enjoyed a holiday from the job--marred chiefly by the crush of traffic when the time came to go home.

With the high traffic volume came fatal accidents. In all, more than 560 persons died on the nation's highways between 6 p.m. Friday and midnight, local time, Monday.

New York, once the site of large Labor Day parades, had neither a march nor a rally for the second straight year. And Detroit, where Labor Day rallies traditionally open Democratic presidential campaigns, also was bare of celebration.

But the Motor City was a focus of attention as bargainers for the United Auto Workers Union and the Big Three automakers spent part of the holiday laboring against a contract expiration deadline next Monday.

While the few small parades offered little challenge to sanitationmen afterward, the big cleanup task was along the nation's roads.

The Keep America Beauiful organization estimated that the litter discarded from cars on Labor Day would be enough to cover 1,500 miles of two-lane highway to a deph of 12 inches.

U.S. To Cut Thai Force

BANGKOK, Thailand (AP) — U.S. military strength in Thailand will be reduced by 9,800 men within a year a joint Thai-U.S. announcement said today.

The announcement said the cutbacks, which will bring total U.S. troop withdrawals in Thailand to 15,800 men since September 1969, were the result of talks held between the U.S. mission and the Thai Foreign Ministry.

The rate of withdrawal would be "consistent with operational requirements related to the Vietnam conflict and the security of this area," the announcement said.

The withdrawals, termed "redeployment" in the announcement, would begin "in the near future," and end July 1 next year.

When the cutbacks are completed, U.S. military strength in Thailand will be about 32,000, down from a peak of 48,000.

13-Year-Old Boy Is Electrocuted

BATAVIA, Ohio (AP) — A 13-year - old boy from nearby Amelia was electrocuted late Monday night after he apparenly climbed a tree and brushed against high-voltage wires.

The victim was William Cramlett whose body was found under trees near his home.

Traffic Accidents Claim 568 Lives

By THE ASSOCIATED PRESS

Traffic accidents across the nation claimed 568 lives during the three-day Labor Day weekend.

The National Safety Council had estimated that 570 to 670 might die in traffic during the period that began at 6 p.m. Friday and ended at midnight local time, Monday.

The record number of traffic deaths for any Labor Day weekend was in 1968 when the toll hit 688. The count for the same holiday period last year was 609.

Keeping Score On The Rainfall

Rainfall for 72 Hour Period	
Ending at 8 a.m.	.00
Actual since Sept. 1	.78
Normal since Sept. 1	1.03
BEHIND .25 INCH	
Normal since Jan. 1	26.52
Actual since Jan. 1	31.32
River	2.90
Sunrise	7:05
Sunset	7:52

Nonaligned Nations Open Zambia Meet

LUSAKA, Zambia (AP) — President Kenneth Kaunda opened the third nonaligned summit conference today by telling representatives of more than half the world's peoples, "We seek a place of honor and respect."

"We must move nonalignment out of what critics consider mere political and idle rhetoric," he said.

As the president spoke in the crowded main assembly hall at Mulungushi Village, two of the world's best-known women leaders listened intently

Mrs. Indira Gandhi, premier of India, and Mrs. S. Bandaranaike, premier of Ceylon, sat alongside world leaders including Emperor Haile Selassie of Ethiopia, President Tito of Yugoslavia, Archbishop Makarios of Cyprus and Presidents Obote of Uganda and Nyerer of Tanzania.

Cambodia's seat was vacant because foreign ministers failed to agree in day-long debate Monday which government should be admitted—Premier Lon Nol's government or Prince Norodom Sihanouk's government in exile in Peking.

Cannon boomed outside in salute as the heads of state and government arrived. A flourish of bugles announced their arrival inside the hall for the start of the three-day meeting.

Two other nonaligned summits have been held—in Belgrade in 1961 and in Cairo in 1964.

Red Cross To Seek Release Of Passengers In Skyjacks

By THE ASSOCIATED PRESS

Four Western governments delegated the International Red Cross today to negotiate with the Popular Front for the Liberation of Palestine for the release of the 180 passengers still held captive from two of four planes involved in Sunday's hijacking plots.

Reporting the agreement, British officials said Israel opted not to join the United States, Switzerland, West Germany and Britain in working through the Red Cross. Citizens from all five nations were reported aboard the two planes in Jordan.

As the move was disclosed in London, Sir Alec Douglas-Home, the British foreign secretary, summoned envoys of six Arab countries for discussions on the hijacking crisis.

The four nation move was prompted by an ultimatum from the PELP, an Arab guerrilla organization, that a woman hijacker, Miss Leila Khaled, being held in London and six other commandos imprisoned in Switzerland and West Germany be released by 11 p.m. EDT Wednesday.

Otherwse, the ultimatum said, the Swissair DC8 and the Trans World Airlines Boeing 707 being held at a small Jordanian airfield would be blown up with the passengers still aboard.

"The front has put boxes of explosives inside the two planes in order to blow them up in case there is no reply to its warning," a spokesman said in the Jordanian capital of Amman.

Switzerland and West Germany at first agreed to the demand, but London sources said both governments were reconsidering. Britain said no, but the Cabinet met today to discuss the ultimatum.

The Arab envoys summoned by Douglas-Home were from Jordan, Egypt, Iraq, Lebanon, Saudi Arabia and Kuwait.

In Bonn, the West German Foreign Ministry called on the Jordanian ambassador to express concern for the safety of German hostages.

An Amman hotel where 120 women and children from the two airliners are staying was hit by mortar fire during the night. There were no casualties, and the blasts appeared to stem from continuing clashes between Jordanian troops and guerillas.

The third plane hijacked to the Middle East Sunday, a Pan American World Airways Boeing 747, was blown up eight minutes after landing at Cairo but its passengers escaped through emergency chutes. A substitute Boeing 707 returned to New York Monday night with 137 of the jumbo jet's 188 passengers and crewmen aboard.

A Pan Am spokesman said three passengers, two of whom were hospitalized for minor injuries, were still in Cairo.

All three planes were hijacked en route to New York.

Miss Khaled was seized by Israeli security guards Sunday during a forth hijack attempt. Her male companion was fatally shot when they tried to take over an Israeli El Al Airlines DC8 on a flight from Amsterdam to New York. She was jailed by Scotland Yard when the plane landed at London's Heathrow Airport.

The other guerrillas whose release has been demanded are also in jail on charges involving attacks on airlines. Three of the prisoners are awaiting trial in Munich and the other three have been sentenced in Zurich to 12-year prison terms.

In Geneva, the International Red Cross said it had dispatched a special mission to Amman to try to negotiate the fate of the hijackers' hostages.

Red Cross mediators earlier

(Continued on Page 16)

Hot And Humid

Hot and humid. High, mid 90s. Low tonight, 70. Chance of showers today, tonight and tomorrow. Wednesday high in mid 90s. High yesterday, 86; low, 62.

THE CIRCLEVILLE HERALD

★

Tuesday September 8, 1970 | 16 Pages | 10c Per Copy | 87th Year—211

FULL SERVICE

Associated Press leased wire for state, national and world news, Central Press picture service, leading columnists and artists, full local news coverage.

South Viet Military Center Hit By Reds; Losses Heavy

Accused Slayer Of Sheriff Held In County Jail

ACCUSED — Sheriff Dwight Radcliff takes Oliver Mills, accused slayer of Vinton County Sheriff Harold Steele, from the Pickaway County Jail prior to his arraignment in McArthur. Mills is being held here for security reasons.

Oliver Mills, accused of the shotgun slaying of Vinton County Sheriff Harold Steele, is being held in the newly remodeled maximum security section of the Pickaway County Jail.

Mills is the first occupant of the second floor in the local jail since it was modernized at a cost of $40,000.

A preliminary hearing was set for Sept. 15 today in the case of 59-year-old Oliver Mills, charged with first-degree murder in the Aug. 31 shotgun slaying of Vinton County Sheriff Harold Steele.

The date was set when Mills appeared for arraignment before County Judge John Beckley. Mills did not enter a plea and was ordered held without bond pending the preliminary hearing, set for 1:30 p.m.

The judge said the date also would permit Mills time to select an attorney. At the hearing, he was advised by Beckley of his rights and the nature of the charge against him. Asked if he understood, Mills replied: "Pretty well, but I'm not a lawyer."

Steele, the 59 year old expert woodsman was captured Saturday in the hills of this Southeastern Ohio area ending an intensive five-day manhunt by some 250 lawmen.

Steele was killed and a deputy, David Wilbur, wounded Aug. 31 when the two went to Mills' home eight miles north of McArthur to serve him with a warrant for allegedly threatening power company employes who came on his land.

Wilbur is in fair condition at Hocking Community Hospital.

Followng the shootings, area lawmen launched a massive search for Mills, using dogs, helicopters and light planes.

But Mills, who acquaintances said knows every ravine and cave in the wooded hills, eluded the searchers until last Saturday when he was apprehended.

Egypt Claims Israeli Talk Masks Attack

Predicts Raid Against U.A.R. Being Readied

By THE ASSOCIATED PRESS

Egypt's leaders say the U.S. assertion that Cairo has violated the Middle East cease-fire is "a mask to cover any Israeli action against Egypt."

The Middle East News Agency said the Egyptian Cabinet made the statement Monday after meeting in Cairo with President Gamal Abdel Nasser.

The semiofficial Cairo newspaper Al Ahram, meanwhile, said Israel's latest charge that Egypt has broken the cease-fire agreement by setting up missiles near the Suez Canal is a "trick" to indicate that Cairo violated the agreement first.

The newspaper told its readers: "An Israeli military offensive is near at hand."

Israel released its 11th complaint of Egyptian cease-fire violations Monday. The United States has confirmed the Israeli charges, and Tel Aviv is boycotting the Middle East peace talks in New York until Egyptian military strength in the canal truce zone is restored to what it was before Aug. 7, the day the truce went into effect.

The Soviet news agency Tass said Monday that the Israeli boycott of the negotiations has virtually ruined chances for a Middle East peace settlement. The agency charged that Israel is using allegations about Egyptian violations of the cease-fire agreement "to cover up its refusal" to continue the talks.

"Actually," Tass said, "Tel Aviv's decision is only a logical conclusion of the policy of procrastination by means of which Israel tries to prevent implementation of the Security Council's Nov. 22, 1967, resolution."

The resolution, which forms the basis of the U.S.-sponsored talks by representatives of Israel, Egypt and Jordan, calls for an Israeli pullout from territories occupied in the 1967 war and for Arab recognition of Israel's right to exist within secure boundaries.

In Tel Aviv, an Israeli military source said Egyptian military preparations since the cease-fire began have given Cairo the capability of moving 300 missiles up to the canal zone in a matter of hours.

The informant said that up to last Friday, Egypt had built about 30 missile sites in the truce zone "from scratch" and had refurbished "more than a score of others" apparently damaged in Israeli air attacks before the cease-fire began.

8 States Hold Primaries Today

By JANET STAIHAR
Associated Press Writer

Voters in ight states go to the polls today to nominate party candidates for November elections with a key race being waged in Florida wher squabbling Republicans hope to capture a Democratic Senate seat.

In Vermont, the Democrats have their sights set on a Republican-held Senate seat.

Seven of the states hold gubernatorial primaries—Arizona, Wisconsin, New Hampshire, Florida, Vermont, Arkansas and Colorado. Georgia follows with its gubernatorial primary on Wednesday.

Nominations for the House are up in all eight states and five are choosing Senate candidates.

Considerable attention is centered on the Florida contest between G. Harrold Carswell, the spurned Supreme Court nominee, and Rep. William C. Cramer, who is rated a slight edge. Cramer says President Nixon asked him to run for the Senate seat being vacated by retiring Democrat, Sen. Spessard L. Holland.

The GOP victor will square off against the winner of today's four-man primary race for the Democratic billing. Former Gov. Farris Bryant, considered the front-runner, is closely challenged by Fred Schuitz, speaker of the Florida House.

Florida also offers a hotly contested battle for governor with Republican Claude Kirk seeking renomination against millionaire chain drug store operator Jack Eckerd.

The Democrats have a tight four-way fight for their nomination for governor and it appears headed for a Sept. 29 runoff.

In Vermont, former Gov. Philip H. Hoff is expected to win the Democratic primary over State Sen. Fiore L. Bove and former U.S. Rep. William H. Meyer in the bid for a U.S. Senate seat held by unopposed Republican Sen. Winston L. Prouty.

Vermont's Gov. Deane C. Davis is favored to win Republican nomination over Lt. Gov. Thomas L. Hayes, a liberal running as a peace candidate. Democrats will choose between former Lt. Gov. John J. Daley

(Continued on Page 16)

Strike Comes As U.S. Sets New Pullback

SAIGON (AP) — More than 200 North Vietnamese commandos blasted their way into a South Vietnamese military district headquarters and a ranger camp south of Da Nang today and rampaged through the two installations, killing at least 34 government soldiers and wounding 42.

Sources in Da Nang said the government casualty toll was still incomplete and might rise later.

Twenty-six North Vietnamese soldiers were reported killed in the three-hour battle.

It was the worst setback for government forces in a single action since last June, when 46 South Vietnamese troops were killed and 84 wounded by North Vietnamese who overran a government artillery base northeast of the A Shau valley.

Striking a few hours before dawn under the cover of darkness and a heavy mortar barrage that pinned government defenders down, the North Vietnamese simultaneously attacked the Tra Bong district headquarters and a ranger frontier defense camp 3½ miles away.

North Vietnamese sappers broke into both the district headquarters and the camp and ran through them hurling dynamite bombs and firing Chinese Communist-made AK47 assault rifles and rocket-propelled grenades.

The attack came at a time when the U.S. Command had just announced new moves to disengage American forces from the Vietnam war including the redeployment to the United States later this week of the 3rd American Air Wing.

Reports from Cambodia said government troops had seized the initiative for the first time in the Cambodian war, starting their biggest operation to date to relieve Communist pressure on their nation's heartland.

The offensive comes at a time when North Vietnamese and Viet Cong activity in Cambodia is comparatively light. Military sources said the government had caught the enemy troops apparently resting and regrouping between drives of their own.

Associated Press correspondent John T. Wheeler reported

(Continued on Page 2)

Report Auto Talks Stalled

DETROIT (AP) — With less than a week to go before contracts expire, bargaining between the United Auto Workers and the Big Three automakers appears stalled today while the union awaits a second offer from its twin strike targets, General Motors and Chrysler Corp.

With pacts at GM, Chrysler and Ford Motor Co. ending at midnight next Monday, negotiations continued through the Labor Day weekend, but little progress was reported.

The companies' initial offer, which the firms said included a wage increase of 7.5 per cent in the first year but which the UAW said amounted to no more than 1.1 per cent, was quickly rejected by the union last week.

Over the weekend, the UAW completed presentation of its contract demands at GM and Chrysler.

Details of the UAW wage demands were not made public. The current average hourly wage for UAW-represented auto workers is $4.02, with fringe benefits averaging an additional $1.75 hourly, according to company estimates.

Irving Bluestone, codirector of the union's GM department, said Monday there had been no indication whether or when GM might make a revised offer.

GM's chief negotiator, Earl Bramblett, indicated when the original offer was made that a second offer might be forthcoming later.

Bluestone said: "If we are going to have a bargaining posture in which we can negotiate to a settlement rather than a strike, we would anticipate another offer."

In addition to reaching agreement on a national contract, negotiators for the union and the companies must also settle thousands of local plant issues.

Rate Of Violent Crime Higher For Urban Blacks

WASHINGTON (AP) — A government study says the rate of violent crimes by urban blacks is higher than for whites, and the majority of those offenses involve Negroes attacking Negroes.

The report, originally prepared by a three-man staff for the now-defunct National Commission on the Causes and Prevention of Violence, also recommended the legalization of marijuana for persons over age 18.

"There is no reliable scientific evidence of harmful effects, nor is there evidence of marijuana's being a stepping-stone to hard narcotics," said the report.

The voluminous study was written by Donald J. Mulvihill, a Washington attorney, Melvin M. Tumin, a sociology professor at Princeton University, and Lynn A. Curtis, a doctoral candidate in urban sociology at the University of Pennsylvania.

The report had been intended for the now-expired commission which was headed by Dr. Milton Eisenhower, but a lack of funds delayed publication until now.

The report, to be released publicly Wednesday, states that the rates for nonwhites proved to be higher than white rates for each of the four major violence crimes—rape, homicide, assault and robbery.

But the majority of homicides, assaults and rapes committed by Negroes involved black victims, the report said.

Robbery was the one major crime in which there was a larger percentage of Negroes whose victims were white.

In its comments on marijuana, the panel said that it should be legalized "in an effort to restore the respect of youth for our laws."

"Through our harsh criminal statutes on marijuana use and in light of evidence that alcohol abuse accounts for far more destruction than any known psychoactive substance today, we have caused large numbers of our youth to lose respect for our laws generally," the panel said.

"We have also criminalized untold numbers of young people. The scientific data do not support harsh treatment," it said

"Marijuana has relatively mild effects on the user, and there is no evidence that it leads to the use of more dangerous drugs or that it causes agrgressive behavior," the report said.

"Quite to the contrary, it makes many users more relaxed. On the other hand, hallucinogens such as LSD have often caused extreme reactions and even psychosis."

The full 13-member commission did not endorse the recommendation for relaxing legal bans on marijuana. The commission earlier called for further medical study to determine possible harmful effects of marijuana before taking any substantive legal action.

Nixon Holds 'Love Feast' With Leaders Of Big Labor

WASHINGTON (AP) — President Nixon, an unlikely candidate for an election year love affair with organized labor, left some union chiefs wondering today why Democrats hadn't discovered his wine-and-dine gambit years ago.

Nixon invited more than three score top union officials and their wives to a White House dinner Monday—the first time any chief executive had held such a soiree on Labor Day.

The normally Democratic unionists seemed impressed.

After the business-suit event—a departure from Nixon's preference for formal attire at evening social events—a significant number echoed the sentiments of AFL-CIO official Sol Barkin, who proclaimed:

"It's a political 10-pin strike . . . I don't know why the Democrats didn't think of it years ago."

The Nixon get-together almost seemed to belie persistent AFL-CIO criticism of the administration's stewardship of the economy, even though the federaton has steadfastly backed Nixon's Southeast Asia policies.

An exchange of toasts between Nixon and AFL-CIO president George Meany gave rise, in fact, to a jest that television might find a fall season winner in the "Dick and George Show."

When Nixon introduced son-in-law David Eisenhower, summertime statistician for the Washington Senators of the American baseball league, Meany interjected loudly, "that don't seem to make 'em win."

Then when it came Meany's turn to toast the President of the United States, Meany noted the presence of George P. Shulz, first director of the new office of management and budget.

Sorrowfully, it seemed, Meany explained that Shultz had taken a substantial pay cut from his former position as secretary of labor, adding, "that don't happen in the labor movement."

It was Nixon's turn to interrupt with, "Maybe he should join a labor union."

In a more serious vein, Nixon lauded Meany as a "labor statesman" and asserted that "when the chips are down," the unions are on the side of the U.S. President, be he Democrat or Republican.

Cleveland Orchestra Sets Up Picket Line

CLEVELAND, Ohio (AP) — Union leaders said striking members of the Cleveland Orchestra would set up a picket line today at Severence Hall, home of the orchestra which gained world renown under the direction of the late George Szell.

Anthony A. Granata, president of Cleveland Federation of Musicians Local 4, said the picket line would last "until at least 6 p.m. It will be an official picket line recognized by labor," he declared.

Meanwhile, Granata was to meet at noon with Michael Maxwell, orchestra general manager to seek a settlement of the strike that started at midnight Sunday.

The orchestra has turned down a $25 hourly pay increase over a three-year period which would lift pay to $280 a week. The 104-member orchestra struck for seven days in contract negotiations three years ago.

Roundtown

THE entire county deserves praise for the outstanding record set over the past holiday weekend . . . Only one accident was recorded which resulted in an an injury . . . Several other accidents were recorded of the "fender bender" type . . .

Arrests for the weekend were astonishingly low for a holiday weekend . . . Only 69 cases were filed with the court today, far less than the normal 100 docketed over other holidays . . . Bonds were posted in 893 cases, most involving speed.

U.S. To Cut Thai Force

BANGKOK, Thailand (AP) — U.S. military strength in Thailand will be reduced by 9,800 men within a year a joint Thai-U.S. announcement said today.

The announcement said the cutbacks, which will bring total U.S. troop withdrawals in Thailand to 15,800 men since September 1969, were the result of talks held between the U.S. mission and the Thai Foreign Ministry.

The rate of withdrawal would be "consistent with operational requirements related to the Vietnam conflict and the security of this area," the announcement said.

The withdrawals, termed "redeployment" in the announcement, would begin "in the near future," and end July 1 next year.

When the cutbacks are completed, U.S. military strength in Thailand will be about 32,000, down from a peak of 48,000.

Traffic Accidents Claim 568 Lives

By THE ASSOCIATED PRESS

Traffic accidents across the nation claimed 568 lives during the three-day Labor Day weekend.

The National Safety Council had estimated that 570 to 670 might die in traffic during the period that began at 6 p.m. Friday and ended at midnight local time, Monday.

The record number of traffic deaths for any Labor Day weekend was in 1968 when the toll hit 688. The count for the same holiday period last year was 609.

Nonaligned Nations Open Zambia Meet

LUSAKA, Zambia (AP) — President Kenneth Kaunda opened the third nonaligned summit conference today by telling representatives of more than half the world's peoples, "We seek a place of honor and respect."

"We must move nonalignment out of what critics consider mere political and idle rhetoric," he said.

As the president spoke in the crowded main assembly hall at Mulungushi Village, two of the world's best-known women leaders listened intently

Mrs. Indira Gandhi, premier of India, and Mrs. S. Bandaranaike, premier of Ceylon, sat alongside world leaders including Emperor Haile Selassie of Ethiopia, President Tito of Yugoslavia, Archbishop Makarios of Cyprus and Presidents Obote of Uganda and Nyerer of Tanzania.

Cambodia's seat was vacant because foreign ministers failed to agree in day-long debate Monday which government should be admitted—Premier Lon Nol's government or Prince Norodom Sihanouk's government in exile in Peking.

Cannon boomed outside in salute as the heads of state and government arrived. A flourish of bugles announced their arrival inside the hall for the start of the three-day meeting.

Two other nonaligned summits have been held—in Belgrade in 1961 and in Cairo in 1964.

Labor Day Rites Quiet Across U.S.

By THE ASSOCIATED PRESS

Little in the way of formal ceremony marked Labor Day 1970 as tens of millions of Americans enjoyed the summer's last long weekend.

The one major get-together was in Washington where President Nixon had 190 top union leaders and their wives over for dinner at the White House.

Some rank and filers worked as usual but the majority enjoyed a holiday from the job marred chiefly by the crush of traffic when the time came to go home.

With the high traffic volume came fatal accidents. In all, more than 560 persons died on the nation's highways between 6 p.m. Friday and midnight, local time, Monday.

New York, once the site of large Labor Day parades, had neither a march nor a rally for the second straight year. And Detroit, where Labor Day rallies traditionally open Democratic presidential campaigns, also was bare of celebration.

But the Motor City was a focus of attention as bargainers for the United Auto Workers Union and the Big Three automakers spent part of the holiday laboring against a contract expiration deadline next Monday.

While the few small parades offered little challenge to sanitationmen afterward, the big cleanup task was along the nation's roads.

The Keep America Beauiful organization estimated that the litter discarded from cars on Labor Day would be enough to cover 1,500 miles of two-lane highway to a deph of 12 inches.

13-Year-Old Boy Is Electrocuted

BATAVIA, Ohio (AP) — A 13-year-old boy from nearby Amelia was electrocuted late Monday night after he apparenly climbed a tree and brushed against high-voltage wires.

The victim was William Cramlett whose body was found under trees near his home.

Keeping Score On The Rainfall

Rainfall for 72 Hour Period	
Ending at 8 a.m.	.00
Actual since Sept. 1	.78
Normal since Sept. 1	1.03
BEHIND .25 INCH	
Normal since Jan. 1	26.52
Actual since Jan. 1	31.32
River	2.90
Sunrise	7:05
Sunset	7:52

Red Cross To Seek Release Of Passengers In Skyjacks

By THE ASSOCIATED PRESS

Four Western governments delegated the International Red Cross today to negotiate with the Popular Front for the Liberation of Palestine for the release of the 180 passengers still held captive from two of four planes involved in Sunday's hijacking plots.

Reporting the agreement, British officials said Israel opted not to join the United States, Switzerland, West Germany and Britain in working through the Red Cross. Citizens from all five nations were reported aboard the two planes in Jordan.

As the move was disclosed in London, Sir Alec Douglas-Home, the British foreign secretary, summoned envoys of six Arab countries for discussions on the hijacking crisis.

The four nation move was prompted by an ultimatum from the PELP, an Arab guerrilla organization, that a woman hijacker, Miss Leila Khaled, being held in London and six other commandos imprisoned in Switzerland and West Germany be released by 11 p.m. EDT Wednesday.

Otherwse, the ultimatum said, the Swissair DC8 and the Trans World Airlines Boeing 707 being held at a small Jordanian airfield would be blown up with the passengers still aboard.

"The front has put boxes of explosives inside the two planes in order to blow them up in case there is no reply to its warning," a spokesman said in the Jordanian capital of Amman.

Switzerland and West Germany at first agreed to the demand, but London sources said both governments were reconsidering. Britain said no, but the Cabinet met today to discuss the ultimatum.

The Arab envoys summoned by Douglas-Home were from Jordan, Egypt, Iraq, Lebanon, Saudi Arabia and Kuwait.

In Bonn, the West German Foreign Ministry called on the Jordanian ambassador to express concern for the safety of German hostages.

An Amman hotel where 120 women and children from the two airliners are staying was hit by mortar fire during the night. There were no casualties, and the blasts appeared to stem from continuing clashes between Jordanian troops and guerillas.

The third plane hijacked to the Middle East Sunday, a Pan American World Airways Boeing 747, was blown up eight minutes after landing at Cairo but its passengers escaped through emergency chutes. A substitute Boeing 707 returned to New York Monday night with 137 of the jumbo jet's 188 passengers and crewmen aboard.

A Pan Am spokesman said three passengers, two of whom were hospitalized for minor injuries, were still in Cairo.

All three planes were hijacked en route to New York.

Miss Khaled was seized by Israeli security guards Sunday during a forth hijack attempt. Her male companion was fatally shot when they tried to take over an Israeli El Al Airlines DC8 on a flight from Amsterdam to New York. She was jailed by Scotland Yard when the plane landed at London's Heathrow Airport.

The other guerrillas whose release has been demanded are also in jail on charges involving attacks on airlines. Three of the prisoners are awaiting trial in Munich and the other three have been sentenced in Zurich to 12-year prison terms.

In Geneva, the International Red Cross said it had dispatched a special mission to Amman to try to negotiate the fate of the hijackers' hostages.

Red Cross mediators earlier

(Continued on Page 16)

MOTORISTS REST — Over 1,000 doughnuts, 100 gallons of coffee and 600 pieces of chicken were served to motorists during the holiday weekend by members of Pickaway County React and Rescue. It was a project of the club designed to help decrease the holiday traffic toll.

Berger Hospital News

ADMISSIONS

Mrs. Charles Rittinger, Route 1

Mrs. Nellie L. Richardson, 518 E. Franklin St.

Miss Jacqueline Brokaw, Route 1, Laurelville

Mrs. James Armstrong, 223 Cedar Heights Road

Mitchel Wiggins, Circleville

Miss Beverly Lane, 136 W. High St.

Mrs. Beeman Danner, Route 2, Laurelville

Mrs. Anna Wing, Route 1, Stoutsville

DISMISSALS

Dennis Swartz, Route 1, Williamsport

Mrs. Wayne Garrison and son, 104 Stihl Ave.

Mrs. Ronnie Tussing and son, 403 Stella Ave.

Mrs. Edward Starkey, Route 1, Kingston

Harold Goldsberry, Route 1, Stoutsville

Mrs. Ronald Brungs, 155 Griner Ave.

Mrs. Harry Timmons, 237 Logan St.

Mrs. Lady Canady, 330 Watt St.

Mrs. Ronald Harrison, 119 W. Union St.

Clyde Bidwell, Route 1, Williamsport

Mrs. Charles Hedges, 339 Woodlane

Clark East, Route 4

Miss Jacqueline Brokaw, Route 1, Laurelville

Mrs. Donald Williams and son, Route 1, Mt. Sterling

Onno Wilson, Circleville

Luther Anderson, Williamsport

Mrs. Mary Chester, Route 2, Williamsport

Mrs. Anna Helvering, 470 E. Main St.

Mrs. James North and daughter, 1235 S. Court St.

Mrs. James Hicks and daughter, 478 Half Ave.

Mrs. Mary Sue Gray, 722 S. Washington St.

Twin sons of Mr. and Mrs. Harold Leonard, Route 3

Court News

Marriage License Issued

Donald C. Burger, 25, Route 4, teacher to Janet Darlene Collins, 19, Route 4, student

James Michael Stone, 21, Route 3, student to Miriam Elaine Purcell, 21, Ashville, medical assistant

Carl Draise, 26, New Holland, painter to Janet Adams, 20, Williamsport

Real Estate Transfers

Paul A. Johnson and others to P. Lewis and Anna Lee Brevard, lot 1, Oak Park Subdivision, Washington Twp.

Metcalf Builders Inc. to Edward J. and Frances L. Martin, lot 48, Garden City Subdivision, Circleville

Stephen S. Gussler and other trustees to Leo J. Hall, 5.12 acres, Walnut Twp.

Mace B. and Ella G. Overly to John K. Green Sr. and others, lot 717, Circleville

Charles W. Davis, to Gerald and Alice Van Gundy, part lot 1652, Circleville Land Improvement Company's 1st addition, Circleville

Raymond L. Moats Builders Inc. to J. W. and Barbara Lynn Dorf III, lot 41, Northwood Park Subdivision 2, Circleville

Betty Jo and James Stauffer to Billie and Leona Williams, part lot 1696 J. R. Baumes Addition, Circleville

Betty Jo and James Stauffer to Henry Shaffer, part lot 1696, J. R. Baums Addition, Circleville

Money Suit Filed

Charles L. Haddox, Route 1, Williamsport vs Phillip Himelrick, Route 1, Williamsport; plaintiff asks judgment for property damage resulting from neighbor's dumping of trash and refuse in stream passing through both properties. Haddox seeks damages of $2,000 to restore his property and $150 cost for the removal and disposal of three junk vehicles on his property placed there by Himerlick

Lurose and Robert J. Rhoads, Route 4 vs Thomas Nathan Jenkins, 127 N. Court St.; plaintiffs seek total of $20,000 medical expenses and damages for injuries resulting from accident October, 1968 at Washington and Main St. intersection in Circleville

MARKETS

Hog prices, all net, were received by the Bowling Stock Yards Co. here today as follows:

190-220 lbs., $20.25; 220 - 240 lbs., $19.75; 240-260 lbs., 19.25; 250-260 lbs., $18.75; 260-280 lbs., $18.25; 270-280 lbs., 17.75; 280-290 lbs., $17.25; 290 - 300 lbs., $16.75; 300-350 lbs., 15.75; 350-400 lbs., $14.25; 180 - 190 lbs., $19.25; 160-180 lbs., 17.75.

CASH prices paid to farmers in

Circleville:	
Ear Corn	1.41
Shelled Corn	1.46
Oats	75
Soybeans	2.65
Wheat	1.51
Heavy Hens	.15
Eggs	.35
Spelts	.70
Rye	1.15
Barley	1.00

Cash prices paid to farmers in

Kingston:	
Wheat	1.45
Ear Corn	1.44
Shell Corn	1.49
Ear Corn	1.42
Soybeans	2.65

Cash prices paid to farmers in

Stoutsville:	
Wheat	1.45
Ear Corn	1.42
Shell Corn	1.47
Soybeans	2.65
Oats	.70

COLUMBUS

COLUMBUS, Ohio (AP) — Hogs (65 central and western Ohio markets reporting to the Ohio Dept. of Agri.) 5250 estimated butcher hogs mostly 25-40 cents lower, sows mostly steady. No. 2 average good butchers 210-230 lbs 18.85-20.50, graded No. 1 meat types 210-230 lbs 20.10-20.75. Sows under 350 lbs 16.75-18.00, over 350 lbs 14.00 - 16.00, ungraded butcher hogs 160-190 lbs 18.25-19.25; 220-240 lbs 19.25-19.75; 240-260 lbs 18.50-19.00; 260 - 280 lbs 18.00-18.50; 280-300 lbs 17.00 - 18.00; over 300 lbs 16.00-17.00.

Cattle (from Columbus Producers Livestock Co - operative Assn.) steady early, later sales 25 - 50 cents lower, slaughter steers and yearlings: choice 28.75-31.00; good 26.00 - 28.75; standard 24.00 - 26.00; utility 23.-23.25. Butcher stock: choice heifers 26.25-29.00; good 25.00-26.25; standard 24.00-25.00; utility 21.00 - 24.00. Commercial bulls 21.80-25.60. Cows: Standard and Commercial 20.00 - 22.00; Utility 17.50-20.25; Canners 14.75 17.25.

Veal calves steady; choice and prime veals 36.00-42.00; good and choice 32.00-36.00; standard and good 21.00-30.00; utility 15.00 down.

Sheep and lambs steady; strictly choice 26.00-26.50; good and choice 23.50-26.00; commercial and good 20.00-23.50; utility 13.00 down; slaughter sheep 7.50 down.

Drowsy Driver Causes Accident

A sleepy driver resulted in a one-car injury accident at 3:15 p.m. Saturday on the Bell Station-Fairfield Road.

Clifton T. Wilder, 24, Amanda, was treated at Berger Hospital for treatment of arm, mouth and knee injuries suffered when he apparently fell asleep at the wheel and struck a utility pole.

Wilder was cited by Pickaway County Sheriff's Deputy Bob Hoover for reckless operation.

Deaths And Funerals

MR. KENNETH E. LIST

Mr. Kenneth E. List, 66, Columbus, died Monday in Riverside Hospital, Columbus.

Born July 12, 1904, in Williamsport, he was the son of Adam and Myrtle List. He was a school teacher.

Mr. List is survived by his widow, Louise; one son, Don A. List, Columbus; two grandchildren; one brother, Ellis List, Williamsport; one sister, Mrs. Verna Dumm, Columbus.

Funeral services will be 1 p.m. Thursday in Schoedinger Northwest Chapel, 1740 Zollinger Road, Columbus.

Friends may call at the funeral home 2 to 4 p.m. and 7 to 9 p.m. Wednesday. Burial will be in Williamsport Cemetery.

MR. RAYMOND GODDARD

Mr. Raymond Goddard, 70, formerly of Circleville, died 4:45 p.m. Sunday in Galipolis.

Born Aug. 14, 1900, in Circleville, he was the son of George and Nettie Carrico Goddard.

He is survived by one brother, Clarence Goddard, San Pierre, Ind.; two sisters, Mrs. Margaret Gard, 236 E. Franklin St.; Mrs. Helen Brown, Lancaster.

Funeral services will be 3 p.m. Wednesday at Defenbaugh Funeral Home with the Rev. Eugene Flowers officiating.

Burial will be at Forest Cemetery. Friends may call at the funeral home.

MRS. DOROTHY CROSBY

Mrs. John (Dorothy) Crosby, 21, Route 1, Laurelville, died 10:50 p.m. Friday in Hocking Valley Community Hospital in Logan. She died of injuries received in a two car crash at the junction of Route 33 and 180 in Hocking County.

Born April 25, 1949, in Hocking County, she was the daughter of Gael and Lucille Noble Winland, who survive.

She was a life-long resident of the area and attended Laurelville High School. She was a member of the Laurelville EUB Church.

Surviving are her husband John and daughter Carmelita Sue; four sisters, Mrs. Clifford (Lois) Gordon, Lancaster; Mrs. Jack (Joyce) Perry, Laurelville; Mrs. Richard (Carol) Morrison, Circleville; and Mrs. George (Mary) McGloghlin, New Albany; a brother Pvt. Larry D. Winland, stationed with the U.S. Army at Ft. Bliss, Texas.

Services were held 1 p.m. Tuesday at the Heinlein Funeral Home, Logan, with the Rev. Wayne Fowler officiating. Burial was in Green Sumitt Cemetery, Adelphi.

MR. CHARLES F. SHADE

Mr. Charles F. Shade, 73, of Darbyville, died Sunday in Berger Hospital.

Born Aug. 18, 1897 in Pickaway County, he was the son of Grant and Grace Ammons Shade.

Surviving are daughters, Mrs. Carl McClurg, Duvall; Mrs. Jesse Paul, Amanda; Mrs. William Evans, Tampa, Fla.; Mrs. James Zealler, Johnstown; Mrs. Sam Withron, Columbus: sons Charles, of Cherriots, Calif. and William, Columbus; 13 grandchildren; 3 great-grandchildren; a sister, Mrs. Roscoe Peters and brother Warren, of Darbyville and two half brothers, Gary and Kenneth.

Services will be 2 p.m. Wednesday at the Bastian Funeral Home in Ashville with Rev. Carl McClurg officiating. Burial will be in Darbyville Cemetery.

Friends may call at the funeral home from 24 and 7-9 p.m. Tuesday.

Mainly About People

Mrs. Marcus Ebenhack, Route 2, Williamsport, is a patient in Chillicothe Hospital, Chillicothe.

Marcus Ebenhack, Route 2, Williamsport, is a medical patient in Chillicothe Hospital, Chillicothe.

Mrs. Edward E. Sites, Route 2, Laurelville, has been dismissed from Chillicothe Hospital, Chillicothe.

Hardy Mums are ready at Walnut Street Greenhouse.—ad.

Card Party in Eagle's basement. Wednesday, Sept. 9. 8 p.m. —ad.

Rummage Sale Friday and Saturday, Sept. 11 & 12. 9 a.m. at 129 N. Court. The Elizabeth Circle, Community United Methodist Church. —ad.

Public auction of the estate of James Sweetman, 133 Watt St., Saturday, Sept. 12 starting 11 a.m. Antiques, collectors items and household furnishings. Auctioneers: Jim Ford and C. G .Chalfin. —ad

Lovely 4 pc. place setting of dinnerware free, when you deposit twenty-five dollars or more in a new or existing regular savings account at First National Bank. Please limit one free place setting per family. —ad.

Police File Charges In Burglary

Charles Zickafoose, Circlville, has been charged with breaking and entering and petit larceny in connection with the burglary of the home of Paul Zickafoose, 116 Highland Ave.

Paul Zickafoose reported at 8:12 p.m. Monday his home had been entered and items valued at $18.50 were taken.

The articles were found in possession of his brother, Charles. Charles entered a plea of not guilty to the charges.

His case was continued ntil Oct. 8 and bond was set at $1,000.

Bike Thefts Investigated

Circleville police are investigating three bicycle thefts reported during the weekend.

James R. Billups, Morris Trailer Court, reported at 6:45 p.m. Saturday that his daughter's bicycle was taken.

Robert Radabaugh, 499 E. Franklin St., reported his son's bicycle was taken sometime between 9 p.m. Saturday and 9 a.m. Sunday and a girl's bicycle left in its place.

Karen Walker, 154 E. Water St., reported at 6:30 p.m. Sunday her bicycle had been taken from the swimming pool at Ted Lewis Park.

Stock Prices Hold Lower

NEW YORK (AP) — Stock market prices firmed up early this afternoon but remained moderately lower. Trading was active.

At noon the Dow Jones average of 30 industrials was off 3.97 at 767.18. Earlier, it had been off nearly 7 points.

Declines held a 7-to-4 lead over advances on the New York Stock Exchange.

Analysts attributed the morning decline to profit taking which they said received further impetus from worries over possible auto and rail strikes.

But investor psychology remained buoyant, they pointed out, providing a support level to the fluctuating market.

The Associated Press 60-stock average fell 1.2 to 252.8 at noon. Industrials were off 2.6, rails off 0.2, and utilities off 0.6.

Stocks were generally lower in all categories except for chemicals and electronics, which were higher.

Strike Comes

(Continued from Page 1)

from Phnom Penh that Cambodian troops by this morning had met only light resistance while moving six miles north of Skoun, 40 miles north of Phnom Penh.

More than 500 South Vietnamese rangers keeping the main Phnom Penh to Saigon highway open clashed with North Vietnamese troops Monday 65 miles southeast of Phnom Penh just across the border. South Vietnamese losses were three dead and seven wounded, spokesmen said, while 21 enemy troops died.

Auto Rate Hike Slated For Ohioans

CINCINNATI, Ohio (AP) — Companies affiliated with the Insurance Rating Board will hike insurance rates Wednesday following adjustment on private passenger automobile policies.

The new rates will result in an average statewide increase of 12 per cent for bodily injury and property damage liability coverages, 17.8 per cent for $50 deductible collision coverages, 19.3 per cent for $100 deductible collision coverage and 19 per cent for comprehensive coverage, the IRB reports.

Some 180 companies writing 20 per cent of the automobile insurance business in Ohio are affiliated with the IRB.

Two of the principal factors listed by the IRB as reasons for the rate changes are rising hospital costs and a sharp increase in the number of automobile thefts.

The American Hospital Association said the average daily service charge for two-bed accommodations in Ohio hospitals increased 82.3 per cent in three years—from $23.70 on Jan. 1, 1967, to $43.20 by Jan. 1, 1970.

FBI statistics shows that auto thefts in Ohio rose from 40,270 in 1968 to 51,776 in 1969, an increase of 28.6 per cent. Ohio had fewer than 20,000 auto thefts in 1965, yet Cleveland alone reported more than 22,000 auto thefts in 1969.

The IRB said auto repairs continue to rise because of the general inflationary trend, increased labor charges, more expensive car design and more complicated equipment.

The rates will not apply to holders of existing policies until their policies are renewed.

Change Policy On Callups

WASHINGTON (AP) — Secretary of Defense Melvin R. Laird said today future expansion of the armed forces in emergencies will depend on the Reserves and National Guard, and not on increased draft calls as during the Vietnam war.

"Guard and Reserve units and individuals of the selected reserves will be prepared to be the initial and primary source for augmentation of the active forces in any future emergency requiring a rapid and substantial expansion of the active forces," Laird declared in a memo.

The memo, dated Aug. 21 and made public today, was sent to the secretaries of the Army, Navy and Air Force and the Joint Chiefs of Staff.

Laird's order reverses a policy followed during the Johnson administration in which the buildup of forces for the Vietnam war was accomplished through higher draft calls while the reserve forces were left untouched.

Former President Lyndon B. Johnson had rejected pre-war planning which had envisioned a mobilization of the reserve forces early in a war. It was feared that calling up the reserves for duty in Vietnam would create controversy at home.

BLAZE — Firefighters and helpers save a station wagon from the fury of a barn fire at 11:10 p.m. Saturday. The blaze, of undetermined origin, took place on the Circleville-Tarlton Road. Building and contents were completely destroyed by the inferno. The building belongs to Asbury Seminary College of Kentucky and was leased by Harold Pontious of Route 1. Contents included 1500 bales of hay, 200 bales of straw and various farm equipment. Contents were valued at $2300 but no estimate has been given on the barn value.

Toledo School System Faces Big Walkout

TOLEDO, Ohio (AP)—Rival groups representing 2,500 teachers presented a united front going into a mass meeting today to decide whether to strike the 60,000 - student Toledo school system.

The Toledo Federation of Teachers called the meeting after contract negotiations with the school district broke down last week.

And the rival Toledo Education Association has announced it will support whatever action is decided at today's meeting.

The fall term is scheduled to begin Wednesday. Officials say schools will open even if teachers strike.

A spokesman for the Toledo public employes union said members would honor the teachers' picket lines. This means virtually all operations, including school buses, would be halted, according to Dal Lawrence, TFT president.

The school district's last contract offer reportedly would provide wage increases ranging from $200 to $2,800 a year over two years. Pay for starting teachers would go up to $7,200, and a teacher with a master's degree and 15 hours toward a doctorate would get $13,000.

Both the TFT and TEA say the proposal is not satisfactory because it offers the average teacher a pay increase of only about $50 over the life of the contract.

The two teachers' groups have been competing for bargaining rights in the district. The TEA claims to have the most members, but the TFT recently won a representation election by some 80 votes.

Admiral Succumbs

PROVINCETOWN, Mass. (AP) — Rear Adm. Donald B. MacMillan, 95, veteran of 30 trips to the Arctic and the last surviving member of the 1909 expedition which found the North Pole, died Monday night. MacMillan was a schoolteacher when he joined Rear Adm. Robert E. Peary for the polar discovery trip.

A THOUGHT FOR TODAY

Most failure is an accumulation of unsolved problems.

—Anonymous

Presented As A Public Service Every Day By FIRST NATIONAL BANK Circleville

September Term Pickaway County Grand Jury Meets

A 15-member grand jury was seated this morning to consider 25 cases for indictment on charges from issuing bad checks to vehicular homocide.

The vehicular manslaughter charges were filed against William S. Kline by the Pickaway County Sheriff's Department in July, two months following a fatal accident in which Buddy Eugene Blair, a 21-year-old Williamsport man, was killed.

Kline, 23, of Mt. Sterling, was picked up July 30 for driving while intoxicated and while his license was under suspension for the fatal accident.

County Prosecutor Roy H. Huffer Jr. brought evidence to the grand jury against four Springfield residents arrested on various drug charges by city police.

A Groveport man, Tom Reichelderfer, is before the jury for issuing a check for $1,250 without sufficient funds. The check was given in payment of an account to the Defenbaugh Funeral Home.

The bogus home salesman apprehended in April by Sheriff Dwight Radcliff is up on two charges of obtaining money under false pretenses. William Koslofsky, apparently working out of a Columbus office, collected over $600 from county residents as down payments for the low cost homes he told them he sold.

A Circleville man, Ronald H. Walsh has been charged with failure to support his pregnant wife and issuing forged checks.

Evidence was also brought against two men previously docketed for secret indictment. Robert Hudnell and Dale Edward Miller were both charged with having carnal knowledge of a minor and were recently bound over to the grand jury following a preliminary hearing in municipal court.

Other defendants on the grand jury docket include:

Jimmie Davis, carnal knowledge; Earl William Hunt, Lester Dale Bowen and Carl Baker, failure to provide for minor children; Janet Herron, forgery; Donna J. Bethel, issuing a check not covered in an account; and Edward Butler, malicious destruction of property.

Members of the jury seated today are:

Foreman Ben F. Brian, Albert E. Jackson, Dorothy E. Eveland, Noell F. Rader, Samuel W. Shoemaker, Robert L. Bower, Gene N. VanPelt, Robert Kaiser, Helen M. Sawson, Frances I. Donohoe, Gladys E. West, Lester Neil Reed, Barbara J. Hyer, Karl T. Brown and Ruby Smith.

Firemen Extinguish Holiday Bonfire

A large bonfire was extinguished Saturday by the Circleville Fire Department at 143 Huston St.

Firemen were called to the residence about 8:30 p.m. when neighbors feared the growing blaze might go out of control. It was extinguished without damage.

NORTH AUTO
NOW - TUES. 3 HITS
WHISPER to your friends you saw it!
99 WOMEN
starring Maria Mercedes SCHELL · McCAMBRIDGE COLOR
HIT NO. 2
starring Sandy Dennis in That Cold Day in the Park
Eastman COLOR
HIT NO. 3
CARROLL BAKER LOU CASTEL EastmanCOLOR
PARANOIA
Released by Commonwealth United
WE WILL BE OPEN FRI. - SAT. - SUN. FOR BALANCE OF SEASON

STARLIGHT Drive-In
NOW - WED. 2 HITS
COLUMBIA PICTURES presents
ELLIOTT GOULD · CANDICE BERGEN
GETTING STRAIGHT
R
ACTTION HIT NO. 2
National General Pictures presents
ELVIS PRESLEY as CHARRO!

BEAT THE HIGH COST OF BEEF!
ENJOY TOP QUALITY
TENDER, CORN-FED BEEF
CUSTOM SLAUGHTERING
TO YOUR TASTE
VISITORS WELCOME
Stop out and choose your own or we'll make the arrangement for you.
Follow State Route 188 east through Ringgold turn at the third road to the left, stop at the first house on the left.
PHONE: Circleville, 474-3904 Amanda, 969-2380

CHUCK'S UPHOLSTERY SHOP
2 Miles South on Route 23
474-1133
● AUTOMOTIVE TRIM
● CONVERTIBLE TOPS
● BOAT TOPS
● RESTORATION
● FURNITURE
● WALLTEX

NEURITIS

CHIROPRACTIC · HEAD · HEART · HANDS

Neuritis is described as a painful inflammation of one or more nerves with eventual degeneration, or breakdown, of the nerve tissue. The tingling, burning pains of neuritis may be located in one shoulder and arm, or both shoulders and arms, or in the leg as in sciatica; it may strike the face, chest, or back. Regardless of location, the most common cause of neuritis is a pinching or irritational pressure on the nerve roots. This explains chiropractic's remarkable results in cases of neuritis because the doctor of chiropractic locates the cause, removes the cause, thus allowing NATURE to heal the sick nerves. A doctor of chiropractic should be consulted immediately for complete and permanent correction.

Research statistics reveal that a great percentage of neuritis cases responded to chiropractic care. With early chiropractic attention in these cases this percentage could be even greater.

Presented in the public interest for better health through chiropractic under the auspices of the Central Ohio Chiropractic Association.

—Paid Adv.

THE TRADITION BREAKER
Buttonless button-downs by Arrow

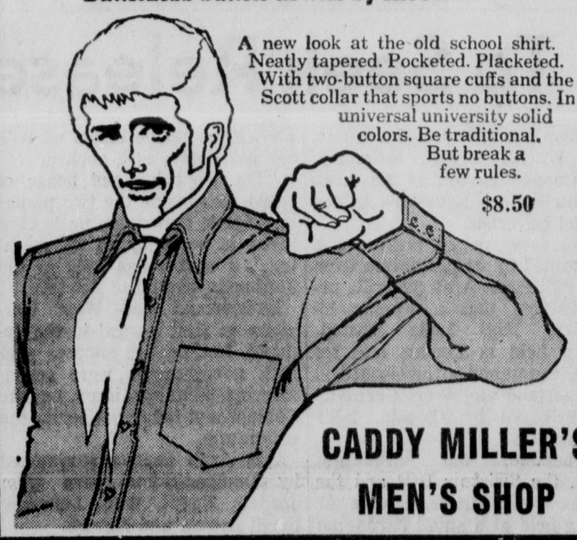

A new look at the old school shirt. Neatly tapered. Pocketed. Placketed. With two-button square cuffs and the Scott collar that sports no buttons. In universal university solid colors. Be traditional. But break a few rules.
$8.50
CADDY MILLER'S MEN'S SHOP

MOTORISTS REST — Over 1,000 doughnuts, 100 gallons of coffee and 600 pieces of chicken were served to motorists during the holiday weekend by members of Pickaway County React and Rescue. It was a project of the club designed to help decrease the holiday traffic toll.

Berger Hospital News

ADMISSIONS

Mrs. Charles Rittinger, Route 1

Mrs. Nellie L. Richardson, 518 E. Franklin St.

Miss Jacqueline Brokaw, Route 1, Laurelville

Mrs. James Armstrong, 223 Cedar Heights Road

Mitchel Wiggins, Circleville

Miss Beverly Lane, 136 W. High St.

Mrs. Beeman Danner, Route 2, Laurelville

Mrs. Anna Wing, Route 1, Stoutsville

DISMISSALS

Dennis Swartz, Route 1, Williamsport

Mrs. Wayne Garrison and son, 104 Stihl Ave.

Mrs. Ronnie Tussing and son, 403 Stella Ave.

Mrs. Edward Starkey, Route 1, Kingston

Harold Goldsberry, Route 1, Stoutsville

Mrs. Ronald Brungs, 155 Griner Ave.

Mrs. Harry Timmons, 237 Logan St.

Mrs. Lady Canady, 330 Watt St.

Mrs. Ronald Harrison, 119 W. Union St.

Clyde Bidwell, Route 1, Williamsport

Mrs. Charles Hedges, 339 Woodlane

Clark East, Route 4

Miss Jacqueline Brokaw, Route 1, Laurelville

Mrs. Donald Williams and son, Route 1, Mt. Sterling

Onno Wilson, Circleville

Luther Anderson, Williamsport

Mrs. Mary Chester, Route 2, Williamsport

Mrs. Anna Helvering, 470 E. Main St.

Mrs. James North and daughter, 1235 S. Court St.

Mrs. James Hicks and daughter, 478 Half Ave.

Mrs. Mary Sue Gray, 722 S. Washington St.

Twin sons of Mr. and Mrs. Harold Leonard, Route 3

MARKETS

Hog prices, all net, were received by the Bowling Stock Yards Co. here today as follows:

190-220 lbs., $20.25; 220 - 240 lbs., $19.75; 240-260 lbs., 19.25; 250-260 lbs., **$18.75; 260-280 lbs.,** $18.25; 270-280 lbs., 17.75; 280-290 lbs., $17.25; 290 - 300 lbs., $16.75; 300-350 lbs., 15.75; 350-400 lbs., $14.25; 180 - 190 lbs., $19.25; 160-180 lbs., 17.75.

CASH prices paid to farmers in Circleville:

Ear Corn	1.41
Shelled Corn	1.46
Oats	.75
Soybeans	2.65
Wheat	1.51
Heavy Hens	.15
Eggs	.35
Spelts	.70
Rye	1.15
Barley	1.00

Cash prices paid to farmers in Kingston:

Wheat	1.45
Ear Corn	1.44
Shell Corn	1.49
Ear Corn	1.42
Soybeans	2.65

Cash prices paid to farmers in Stoutsville:

Wheat	1.45
Ear Corn	1.42
Shell Corn	1.47
Soybeans	2.65
Oats	.70

COLUMBUS

COLUMBUS, Ohio (AP) — Hogs (65 central and western Ohio markets reporting to the Ohio Dept. of Agri.) 8250 estimated butcher hogs mostly 25-40 cents lower, sows mostly steady. No. 2 average good butchers 210-230 lbs 18.85-20.50, graded No. 1 meat types 210-230 lbs 20.10-20.75. Sows under 350 lbs 16.75-18.00, over 350 lbs 14.00 - 16.00, ungraded butcher hogs 160-190 lbs 18.25-19.25; 220-240 lbs 19.25-19.75; 240-260 lbs 18.50-19.00; 260 - 280 lbs 18.00-18.50; 280-300 lbs 17.00 - 18.00; over 300 lbs 16.00-17.00.

Cattle (from Columbus Producers Livestock Co - operative Assn.) steady early, later sales 25 - 50 cents lower, slaughter steers and yearlings: choice 28.75-31.00; good 26.00 - 28.75; standard 24.00 - 26.00; utility 23.-23.25. Butcher stock: choice heifers 26.25-29.00; good 25.00-26.25; standard 24.00-25.00; utility 21.00 - 24.00. Commercial bulls 21.50-25.50. Cows: Standard and Commercial 20.00 - 22.00; Utility 17.50-20.25; Canners 14.75 17.25.

Veal calves steady; choice and prime veals 36.00-42.00; good and choice 32.00-36.00; standard and good 21.00-30.00; utility 15.00 down.

Sheep and lambs steady; strictly choice 26.00-26.50; good and choice 23.50-26.00; commercial and good 20.00-23.50; utility 13.00 down; slaughter sheep 7.50 down.

Court News

Marriage License Issued

Donald C. Burger, 25, Route 4, teacher to Janet Darlene Collins, 19, Route 4, student

James Michael Stone, 21, Route 3, student to Miriam Elaine Purcell, 21, Ashville, medical assistant

Carl Draise, 26, New Holland, painter to Janet Adams, 20, Williamsport

Real Estate Transfers

Paul A. Johnson and others to P. Lewis and Anna Lee Brevard, lot 1, Oak Park Subdivision, Washington Twp.

Metcalf Builders Inc. to Edward J. and Frances L. Martin, lot 48, Garden City Subdivision, Circleville

Stephen S. Gussler and other trustees to Leo J. Hall, 5.12 acres, Walnut Twp.

Mace B. and Ella G. Overly to John K. Green Sr. and others, lot 717, Circleville

Charles W. Davis, to Gerald and Alice Van Gundy, part lot 1652, Circleville Land Improvement Company's 1st addition, Circleville

Raymond L. Moats Builders Inc. to J. W. and Barbara Lynn Dorf III, lot 41, Northwood Park Subdivision 2, Circleville

Betty Jo and James Stauffer to Billie and Leona Williams, part lot 1696 J. R. Baumes Addition, Circleville

Betty Jo and James Stauffer to Henry Shaffer, part lot 1696, J. R. Baums Addition, Circleville

Money Suit Filed

Charles L. Haddox, Route 1, Williamsport vs Phillip Himelrick, Route 1, Williamsport; plaintiff asks judgment for property damage resulting from neighbor's dumping of trash and refuse in stream passing through both properties. Haddox seeks damages of $2,000 to restore his property and $150 cost for the removal and disposal of three junk vehicles on his property placed there by Himerlick

Lurose and Robert J. Rhoads, Route 4 vs Thomas Nathan Jenkins, 127 N. Court St.; plaintiffs seek total of $20,000 medical expenses and damages for injuries resulting from accident October, 1968 at Washington and Main St. intersection in Circleville

Drowsy Driver Causes Accident

A sleepy driver resulted in a one-car injury accident at 3:15 p.m. Saturday on the Bell Station-Fairfield Road.

Clifton T. Wilder, 24, Amanda, was treated at Berger Hospital for treatment of arm, mouth and knee injuries suffered when he apparently fell asleep at the wheel and struck a utility pole.

Wilder was cited by Pickaway County Sheriff's Deputy Bob Hoover for reckless operation.

Deaths And Funerals

MR. KENNETH E. LIST

Mr. Kenneth E. List, 66, Columbus, died Monday in Riverside Hospital, Columbus.

Born July 12, 1904, in Williamsport, he was the son of Adam and Myrtle List. He was a school teacher.

Mr. List is survived by his widow, Louise; one son, Don A. List, Columbus; two grandchildren; one brother, Ellis List, Williamsport; one sister, Mrs. Verna Dumm, Columbus.

Funeral services will be 1 p.m. Thursday in Schoedinger Northwest Chapel, 1740 Zollinger Road, Columbus.

Friends may call at the funeral home 2 to 4 p.m. and 7 to 9 p.m. Wednesday. Burial will be in Williamsport Cemetery.

MR. RAYMOND GODDARD

Mr. Raymond Goddard, 70, formerly of Circleville, died 4:45 p.m. Sunday in Galipolis.

Born Aug. 14, 1900, in Circleville, he was the son of George and Nettie Carrico Goddard.

He is survived by one brother, Clarence Goddard, San Pierre, Ind.; two sisters, Mrs. Margaret Gard, 236 E. Franklin St.; Mrs. Helen Brown, Lancaster.

Funeral services will be 3 p.m. Wednesday at Defenbaugh Funeral Home with the Rev. Eugene Flowers officiating.

Burial will be at Forest Cemetery. Friends may call at the funeral home.

MRS. DOROTHY CROSBY

Mrs. John (Dorothy) Crosby, 21, Route 1, Laurelville, died 10:50 p.m. Friday in Hocking Valley Community Hospital in Logan. She died of injuries received in a two car crash at the junction of Route 33 and 180 in Hocking County.

Born April 25, 1949, in Hocking County, she was the daughter of Gael and Lucille Noble Winland, who survive.

She was a life-long resident of the area and attended Laurelville High School. She was a member of the Laurelville EUB Church.

Surviving are her husband John and daughter Carmelita Sue; four sisters, Mrs. Clifford (Lois) Gordon, Lancaster; Mrs. Jack (Joyce) Perry, Laurelville; Mrs. Richard (Carol) Morrison, Circleville; and Mrs. George (Mary) McGloghlin, New Albany; a brother Pvt. Larry D. Winland, stationed with the U.S. Army at Ft. Bliss, Texas.

Services were held 1 p.m. Tuesday at the Heinlein Funeral Home, Logan, with the Rev. Wayne Fowler officiating. Burial was in Green Sumitt Cemetery, Adelphi.

MR. CHARLES F. SHADE

Mr. Charles F. Shade, 73, of Darbyville, died Sunday in Berger Hospital.

Born Aug. 18, 1897 in Pickaway County, he was the son of Grant and Grace Ammons Shade.

Surviving are daughters, Mrs. Carl McClurg, Duvall; Mrs. Jesse Paul, Amanda; Mrs. William Evans, Tampa, Fla.; Mrs. James Zealler, Johnstown; Mrs. Sam Withron, Columbus; sons Charles, of Cherriots, Calif. and William, Columbus; 13 grandchildren; 3 great-grandchildren; a sister, Mrs. Roscoe Peters and brother Warren, of Darbyville and two half brothers, Gary and Kenneth.

Services will be 2 p.m. Wednesday at the Bastian Funeral Home in Ashville with Rev. Carl McClurg officiating. Burial will be in Darbyville Cemetery.

Friends may call at the funeral home from 24 and 7-9 p.m. Tuesday.

Police File Charges In Burglary

Charles Zickafoose, Circleville, has been charged with breaking and entering and petit larceny in connection with the burglary of the home of Paul Zickafoose, 116 Highland Ave.

Paul Zickafoose reported at 8:12 p.m. Monday his home had been entered and items valued at $18.50 were taken.

The articles were found in possession of his brother, Charles. Charles entered a plea of not guilty to the charges.

His case was continued ntil Oct. 8 and bond was set at $1,000.

Bike Thefts Investigated

Circleville police are investigating three bicycle thefts reported during the weekend.

James R. Billups, Morris Trailer Court, reported at 6:45 p.m. Saturday that his daughter's bicycle was taken.

Robert Radabaugh, 499 E. Franklin St., reported his son's bicycle was taken sometime between 9 p.m. Saturday and 9 a.m. Sunday and a girl's bicycle left in its place.

Karen Walker, 154 E. Water St., reported at 6:30 p.m. Sunday her bicycle had been taken from the swimming pool at Ted Lewis Park.

Stock Prices Hold Lower

NEW YORK (AP) — Stock market prices firmed up early this afternoon but remained moderately lower. Trading was active.

At noon the Dow Jones average of 30 industrials was off 3.97 at 767.18. Earlier, it had been off nearly 7 points.

Declines held a 7-to-4 lead over advances on the New York Stock Exchange.

Analysts attributed the morning decline to profit taking which they said received further impetus from worries over possible auto and rail strikes.

But investor psychology remained buoyant, they pointed out, providing a support level to the fluctuating market.

The Associated Press 60-stock average fell 1.2 to 252.8 at noon. Industrials were off 2.6, rails off 0.2, and utilities off 0.6.

Stocks were generally lower in all categories except for chemicals and electronics, which were higher.

Mainly About People

Mrs. Marcus Ebenhack, Route 2, Williamsport, is a patient in Chillicothe Hospital, Chillicothe.

Marcus Ebenhack, Route 2, Williamsport, is a medical patient in Chillicothe Hospital, Chillicothe.

Mrs. Edward E. Sites, Route 2, Laurelville, has been dismissed from Chillicothe Hospital, Chillicothe.

Hardy Mums are ready at Walnut Street Greenhouse.—ad.

Card Party in Eagle's basement. Wednesday, Sept. 9. 8 p.m. —ad.

Rummage Sale Friday and Saturday, Sept. 11 & 12. 9 a.m. at 129 N. Court. The Elizabeth Circle, Community United Methodist Church. —ad.

Public auction of the estate of James Sweetman, 133 Watt St., Saturday, Sept. 12 starting 11 a.m. Antiques, collectors items and household furnishings. Auctioneers: Jim Ford and C. G .Chalfin. —ad

Lovely 4 pc. place setting of dinnerware free, when you deposit twenty-five dollars or more in a new or existing regular savings account at First National Bank. Please limit one free place setting per family. —ad.

Strike Comes

(Continued from Page 1)

from Phnom Penh that Cambodian troops by this morning had met only light resistance while moving six miles north of Skoun, 40 miles north of Phnom Penh.

More than 500 South Vietnamese rangers keeping the main Phnom Penh to Saigon highway open clashed with North Vietnamese troops Monday 65 miles southeast of Phnom Penh just across the border. South Vietnamese losses were three dead and seven wounded, spokesmen said, while 21 enemy troops died.

Auto Rate Hike Slated For Ohioans

CINCINNATI, Ohio (AP) — Companies affiliated with the Insurance Rating Board will hike insurance rates Wednesday following adjustment on private passenger automobile policies.

The new rates will result in an average statewide increase of 12 per cent for bodily injury and property damage liability coverages, 17.8 per cent for $50 deductible collision coverages, 19.3 per cent for $100 deductible collision coverage and 19 per cent for comprehensive coverage, the IRB reports.

Some 180 companies writing 20 per cent of the automobile insurance business in Ohio are affiliated with the IRB.

Two of the principal factors listed by the IRB as reasons for the rate changes are rising hospital costs and a sharp increase in the number of automobile thefts.

The American Hospital Association said the average daily service charge for two-bed accommodations in Ohio hospitals increased 82.3 per cent in three years—from $23.70 on Jan. 1, 1967, to $43.20 by Jan. 1, 1970.

FBI statistics shows that auto thefts in Ohio rose from 40,270 in 1968 to 51,776 in 1969, an increase of 28.6 per cent. Ohio had fewer than 20,000 auto thefts in 1965, yet Cleveland alone reported more than 22,000 auto thefts in 1969.

The IRB said auto repairs continue to rise because of the general inflationary trend, increased labor charges, more expensive car design and more complicated equipment.

The rates will not apply to holders of existing policies until their policies are renewed.

Change Policy On Callups

WASHINGTON (AP) — Secretary of Defense Melvin R. Laird said today future expansion of the armed forces in emergencies will depend on the Reserves and National Guard, and not on increased draft calls as during the Vietnam war.

"Guard and Reserve units and individuals of the selected reserves will be prepared to be the initial and primary source for augmentation of the active forces in any future emergency requiring a rapid and substantial expansion of the active forces," Laird declared in a memo.

The memo, dated Aug. 21 and made public today, was sent to the secretaries of the Army, Navy and Air Force and the Joint Chiefs of Staff.

Laird's order reverses a policy followed during the Johnson administration in which the buildup of forces for the Vietnam war was accomplished through higher draft calls while the reserve forces were left untouched.

Former President Lyndon B. Johnson had rejected pre-war planning which had envisioned a mobilization of the reserve forces early in a war. It was feared that calling up the reserves for duty in Vietnam would create controversy at home.

BLAZE — Firefighters and helpers save a station wagon from the fury of a barn fire at 11:10 p.m. Saturday. The blaze, of undetermined origin, took place on the Circleville-Tarlton Road. Building and contents were completely destroyed by the inferno. The building belongs to Asbury Seminary College of Kentucky and was leased by Harold Pontious of Route 1. Contents included 1500 bales of hay, 200 bales of straw and various farm equipment. Contents were valued at $2300 but no estimate has been given on the barn value.

Toledo School System Faces Big Walkout

TOLEDO, Ohio (AP)—Rival groups representing 2,500 teachers presented a united front going into a mass meeting today to decide whether to strike the 60,000 - student Toledo school system.

The Toledo Federation of Teachers called the meeting after contract negotiations with the school district broke down last week.

And the rival Toledo Education Association has announced it will support whatever action is decided at today's meeting.

The fall term is scheduled to begin Wednesday. Officials say schools will open even if teachers strike.

A spokesman for the Toledo public employes union said members would honor the teachers' picket lines. This means virtually all operations, including school buses, would be halted, according to Dal Lawrence, TFT president.

The school district's last contract offer reportedly would provide wage increases ranging from $200 to $2,800 a year over two years. Pay for starting teachers would go up to $7,200, and a teacher with a master's degree and 15 hours toward a doctorate would get $13,000.

Both the TFT and TEA say the proposal is not satisfactory because it offers the average teacher a pay increase of only about $50 over the life of the contract.

The two teachers' groups have been competing for bargaining rights in the district. The TEA claims to have the most members, but the TFT recently won a representation election by some 80 votes.

Admiral Succumbs

PROVINCETOWN, Mass. (AP) — Rear Adm. Donald B. MacMillan, 95, veteran of 30 trips to the Arctic and the last surviving member of the 1909 expedition which found the North Pole, died Monday night. MacMillan was a schoolteacher when he joined Rear Adm. Robert E. Peary for the polar discovery trip.

A THOUGHT FOR TODAY

Most failure is an accumulation of unsolved problems.

—Anonymous

Presented As A Public Service Every Day By FIRST NATIONAL BANK Circleville

September Term Pickaway County Grand Jury Meets

A 15-member grand jury was seated this morning to consider 25 cases for indictment on charges from issuing bad checks to vehicular homocide.

The vehicular manslaughter charges were filed against William S. Kline by the Pickaway County Sheriff's Department in July, two months following a fatal accident in which Buddy Eugene Blair, a 21-year-old Williamsport man, was killed.

Kline, 23, of Mt. Sterling, was picked up July 30 for driving while intoxicated and while his license was under suspension for the fatal accident.

County Prosecutor Roy H. Huffer Jr. brought evidence to the grand jury against four Springfield residents arrested on various drug charges by city police.

A Groveport man, Tom Reichelderfer, is before the jury for issuing a check for $1,250 without sufficient funds. The check was given in payment of an account to the Defenbaugh Funeral Home.

The bogus home salesman apprehended in April by Sheriff Dwight Radcliff is up on two charges of obtaining money under false pretenses. William Koslofsky, apparently working out of a Columbus office, collected over $600 from county residents as down payments for the low cost homes he told them he sold.

A Circleville man, Ronald H. Walsh has been charged with failure to support his pregnant wife and issuing forged checks.

Evidence was also brought against two men previously docketed for secret indictment. Robert Hudnell and Dale Edward Miller were both charged with having carnal knowledge of a minor and were recently bound over to the grand jury following a preliminary hearing in municipal court.

Other defendants on the grand jury docket include:

Jimmie Davis, carnal knowledge; Earl William Hunt, Lester Dale Bowen and Carl Baker, failure to provide for minor children; Janet Herron, forgery; Donna J. Bethel, issuing a check not covered in an account; and Edward Butler, malicious destruction of property.

Members of the jury seated today are:

Foreman Ben F. Brian, Albert E. Jackson, Dorothy E. Eveland, Noell F. Rader, Samuel W. Shoemaker, Robert L. Bower, Gene N. VanPelt, Robert Kaiser, Helen M. Sawson, Frances I. Donohoe, Gladys E. West, Lester Neil Reed, Barbara J. Hyer, Karl T. Brown and Ruby Smith.

Firemen Extinguish Holiday Bonfire

A large bonfire was extinguished Saturday by the Circleville Fire Department at 143 Huston St.

Firemen were called to the residence about 8:30 p.m. when neighbors feared the growing blaze might go out of control. It was extinguished without damage.

NORTH AUTO
NOW - TUES. 3 HITS
WHISPER to your friends you saw it!
99 WOMEN
COLOR
Maria SCHELL · Mercedes McCAMBRIDGE
HIT NO. 2
Sandy Dennis in That Cold Day in the Park
Eastman COLOR
HIT NO. 3
CARROLL BAKER
LOU CASTEL
PARANOIA
WE WILL BE OPEN FRI. - SAT. - SUN. FOR BALANCE OF SEASON

STARLIGHT
NOW - WED. 2 HITS
ELLIOTT GOULD · CANDICE BERGEN
GETTING STRAIGHT
ACTTION HIT NO. 2
National General Pictures presents
ELVIS PRESLEY as CHARRO!

BEAT THE HIGH COST OF BEEF!
ENJOY TOP QUALITY
TENDER, CORN-FED BEEF
CUSTOM SLAUGHTERING
TO YOUR TASTE
VISITORS WELCOME
Stop out and choose your own or we'll make the arrangement for you.
Follow State Route 188 east through Ringgold turn at the third road to the left, stop at the first house on the left.
PHONE: Circleville, 474-3904 Amanda, 969-2380

CHUCK'S UPHOLSTERY SHOP
2 Miles South on Route 23
474-1133
● AUTOMOTIVE TRIM
● CONVERTIBLE TOPS
● BOAT TOPS
● RESTORATION
● FURNITURE
● WALLTEX

NEURITIS
CHIROPRACTIC · HEAD · HEART · HANDS
Neuritis is described as a painful inflammation of one or more nerves with eventual degeneration, or breakdown, of the nerve tissue. The tingling, burning pains of neuritis may be located in one shoulder and arm, or both shoulders and arms, or in the leg as in sciatica; it may strike the face, chest, or back. Regardless of location, the most common cause of neuritis is a pinching or irritational pressure on the nerve roots. This explains chiropractic's remarkable results in cases of neuritis because the doctor of chiropractic locates the cause, removes the cause, thus allowing NATURE to heal the sick nerves. A doctor of chiropractic should be consulted immediately for complete and permanent correction.
Research statistics reveal that a great percentage of neuritis cases responded to chiropractic care. With early chiropractic attention in these cases this percentage could be even greater.
Presented in the public interest for better health through chiropractic under the auspices of the Central Ohio Chiropractic Association.
—Paid Adv.

THE TRADITION BREAKER
Buttonless button-downs by Arrow
A new look at the old school shirt. Neatly tapered. Pocketed. Placketed. With two-button square cuffs and the Scott collar that sports no buttons. In universal university solid colors. Be traditional. But break a few rules.
$8.50
CADDY MILLER'S MEN'S SHOP

IT'S CIRCLEVILLE'S BIG

DOLLAR *for* DOLLAR

AUCTION DOLLAR DAYS

Sept. 9 thru Sept. 19 - In Circleville

This is Your Big Chance to Bid on Hundreds of Dollars Worth of Valuable Merchandise at Public Auction on Sept. 19

START NOW COLLECTING YOUR AUCTION DOLLARS!

HERE'S ALL YOU DO!

When you make a purchase at one of the Auction-Dollar stores below, you'll receive an Auction Dollar for each dollar that you spend, whether on credit or cash.

Accumulate your Auction Dollars for chance to bid on hundreds of dollars in merchandise when the Auction is held. The maximum number of Auction Dollars you will receive on a single purchase is $100.

The auction will be held at 2:30 P.M., Saturday. Sept. 19 in front of the County Courthouse. You will get an opportunity to take your Auction Dollars and bid on hundreds of dollars worth of valuable merchandise being auctioned off.

If you have been waiting to make a purchase, do so now, and use your Auction Dollars to get a bonus gift.

Start saving your Auction Dollars now by clipping and saving the 10 dollar one below.

SHOP AT THE STORE WITH THE RED TAG ON THE DOOR – THEY HAVE AUCTION DOLLARS!

GET YOUR AUCTION DOLLARS FROM:

THE SECOND NATIONAL BANK
WARD'S MARKET
L. M. BUTCH COMPANY, JEWELERS
THE CHILDREN'S SHOP
MOORE'S STORE
MAC'S GOODYEAR
G. C. MURPHY COMPANY
BINGMAN DRUGS
KING'S DEPARTMENT STORE
BLOCK'S SHOE STORE
LOU DEAL'S HALLMARK GALLERY
KOCHHEISER HARDWARE
BOYER'S HARDWARE
BURTON'S GIFT SHOP

BARNHILL'S DRY CLEANING
FIRESTONE STORE
STONEROCK'S TV & APPLIANCES
C.H.S. TV
MASON FURNITURE STORE
CHRISTOPHER'S DON BOUTIQUE
PETTIT'S APPLIANCES
GIOVANNI'S PIZZA
CHARM-IN
RISCH DRUGS
THE THIRD NATIONAL BANK
RADCLIFFE CLEANERS
THE FIRST NATIONAL BANK
SEARS, CATALOG STORE

Clip and Save This 10 Auction Dollars . . . .
Yours Courtesy of the Participating Merchants

TRADITION HOUSE
SCHREINER'S PHOTOGRAPH
THE SAVINGS BANK
LANDMARK BUCKEYE FARM SUPPLY
FORD'S NEW & USED FURNITURE
LINDSEY'S BAKERY & DONUT SHOPS
J. C. PENNEY COMPANY
WEAVER FURNITURE
B. F. GOODRICH STORE
SHARFF'S WOMEN'S APPAREL
HOUSE OF FABRIC

IT'S CIRCLEVILLE'S BIG

DOLLAR *for* DOLLAR

AUCTION DOLLAR DAYS

Sept. 9 thru Sept. 19 - In Circleville

This is Your Big Chance to Bid on Hundreds of Dollars Worth of Valuable Merchandise at Public Auction on Sept. 19

START NOW COLLECTING YOUR AUCTION DOLLARS!

HERE'S ALL YOU DO!

When you make a purchase at one of the Auction-Dollar stores below, you'll receive an Auction Dollar for each dollar that you spend, whether on credit or cash.

Accumulate your Auction Dollars for chance to bid on hundreds of dollars in merchandise when the Auction is held. The maximum number of Auction Dollars you will receive on a single purchase is $100.

The auction will be held at 2:30 P.M., Saturday. Sept. 19 in front of the County Courthouse. You will get an opportunity to take your Auction Dollars and bid on hundreds of dollars worth of valuable merchandise being auctioned off.

If you have been waiting to make a purchase, do so now, and use your Auction Dollars to get a bonus gift.

Start saving your Auction Dollars now by clipping and saving the 10 dollar one below.

SHOP AT THE STORE WITH THE RED TAG ON THE DOOR – THEY HAVE AUCTION DOLLARS!

GET YOUR AUCTION DOLLARS FROM:

THE SECOND NATIONAL BANK
WARD'S MARKET
L. M. BUTCH COMPANY, JEWELERS
THE CHILDREN'S SHOP
MOORE'S STORE
MAC'S GOODYEAR
G. C. MURPHY COMPANY
BINGMAN DRUGS
KING'S DEPARTMENT STORE
BLOCK'S SHOE STORE
LOU DEAL'S HALLMARK GALLERY
KOCHHEISER HARDWARE
BOYER'S HARDWARE
BURTON'S GIFT SHOP

BARNHILL'S DRY CLEANING
FIRESTONE STORE
STONEROCK'S TV & APPLIANCES
C.H.S. TV
MASON FURNITURE STORE
CHRISTOPHER'S DON BOUTIQUE
PETTIT'S APPLIANCES
GIOVANNI'S PIZZA
CHARM-IN
RISCH DRUGS
THE THIRD NATIONAL BANK
RADCLIFFE CLEANERS
THE FIRST NATIONAL BANK
SEARS, CATALOG STORE

TRADITION HOUSE
SCHREINER'S PHOTOGRAPH
THE SAVINGS BANK
LANDMARK BUCKEYE FARM SUPPLY
FORD'S NEW & USED FURNITURE
LINDSEY'S BAKERY & DONUT SHOPS
J. C. PENNEY COMPANY
WEAVER FURNITURE
B. F. GOODRICH STORE
SHARFF'S WOMEN'S APPAREL
HOUSE OF FABRIC

Clip and Save This 10 Auction Dollars . . . .
Yours Courtesy of the Participating Merchants

Under The Sea By Rail

Lille, France, a suburb of London? That is one of the more amusing possibilities held out by the prospect of a tunnel under the English Channel connecting Britain with the continent. Within weeks the governments of Britain and France are expected to announce the start of construction of a project which has been a dream for the greater part of two centuries.

Napoleon considered the possibility in 1802, but didn't do anything about it. And that has been the story of the tunnel ever since. Many studies and recommendations have been made, a few companies have been formed to launch the project over the intervening years, but the farthest most of them got was the drawing board.

Political friction between the two countries which would be connected by one of the most impressive engineering feats of all times is the main reason a connecting link was never built (at one time a bridge spanning the channel was considered more feasible, but that idea has been abandoned).

If no new hitches develop, a railroad tunnel will get underway this year and require about five years to complete. It will span 33 miles underground and require about 35 minutes to travel from station to station. Psychologically and economically, the link could be one of the most important European developments in decades.

Ocean Mining Start

Mining valuable minerals from the bottom of the sea long has been a dream of men who envision the oceans not only as the last frontier of this planet, but a provider for human needs long after the resources of land have been exhausted.

Dredging operations in relatively shallow waters have been employed for a number of years, but it is in the ocean depths that the greatest treasures lie. Up to now they have been inaccessible to any significant recovery attempts.

Not any more. A Virginia firm, after a 26-day operation in the Atlantic off the coast of Florida and Georgia, has successfully "mined" hundreds of tons of manganese ore from a depth of 2,500 feet. The feat was accomplished with the use of a huge vacuum suction machine which swept nodules of the metal from the floor of the ocean.

One successful test does not create a commercial enterprise, but from this success may come the encouragement needed to tap the world's last virgin mineral store.

Bonus For Savers

By offering a small bonus to investors who hold their U.S. Savings Bond to maturity, the Treasury has put itself in line for a few bonuses, too.

With redemptions outrunning purchases of the bonds for 20 consecutive months, something obviously had to be done to keep investors interested. But, instead of raising the rate for all holders, the Treasury tacked half a percentage point of extra interest only on bonds held for their full period.

This should encourage retention of the bonds for a longer time, give the Treasury flexibility to remove the bonus if future interest trends warrant, and also hold down immediate costs, all without causing any significant drain of funds from banks and savings and loan institutions.

At the same time, the Treasury may save a few dollars, too. If large redemptions of savings bonds continued to drain cash from the federal coffers, the Treasury would be forced to borrow funds by issuing marketable securities. It's obviously cheaper to offer 5½ per cent on savings bonds than to pay more on bills and notes.

According To Boyle

By JOY STILLEY (For Hal Boyle)

NEW YORK (AP) — Well, I've managed to get through another birthday with no more trauma than that caused by making the acquaintance of the new gray hairs that have joined the old ones I'm already on familiar terms with.

Not so last year. On that occasion my husband decided that the only kind of celebration befitting the great event was dinner out, complete with champagne cocktails.

All went well during the meal. An attentive waitress hovered over us. The food was so much better than what I can cook I suspected my husband's motives in insisting that I should not play chef on my birthday.

But trouble came, along with the coffee. So did our waitress bearing a small cake with a lighted candle. So did a platoon of waitresses, waiters and busboys.

They circled the table and proceeded in full voice to serenade me with two choruses of Happy Birthday. I was too chagrined to notice whether there was a spotlight but one might as well have been trained on me. Every diner paused and stared, soup spoon suspended, salad fork dangling lettuce, steak knife poised for the coup de grace.

When the last off-key note died away all hands applauded so vigorously I feared there might be an encore. As the choristers finished their brief operatic career and went back to more mundane pursuits I turned in fury to my dinner companion.

"You know how I hate scenes like this," I hissed. "How could you embarrass me so?"

"Honest, I had nothing to do with it—believe me, I didn't," he pleaded. "You've been with me every second since we got here."

"You must have told her with sign language," I fumed, retreating into huffy silence. When the waitress presented the check my suspect spouse insisted she tell me he had no part in the proceedings

"Of course he didn't," she said. "I heard him making a birthday toast and thought you'd enjoy the little surprise."

Back in the same restaurant with another couple a few months later, I recounted the tale of horror. Our friend Chuck excused himself ostensibly to make a telephone call and soon after he returned to the table I saw the brave little band of instant singing stars enter wih a lighted cake.

"I wonder what poor soul is going to get it tonight?" I said sympathetically.

"You," announced Chuck with a diabolical grin. "I told them it was your birthday!"

Stockyards Closed

CHICAGO (AP) — The Chicago Stockyards have closed, but its world-famous market will continue to handle cattle.

Chicago became "hog butcher to the world" when most livestock was produced in small lots and shipped by rail. Chicago was the hub of the nation's rail system, strategically located between the corn-hog country and the Eastern population centers.

At its peak, the Chicago market received more than 100,000 hogs a day.

Closing the hog market, traders say, will have no measurable effect on the average prices received by farmers for hogs. But it probably will speed the collection and distribution of more and better information about prices at other points of sale where transportation is by truck.

CROSSWORD PUZZLE

ACROSS
1. Young seal
5. Impresses
9. Opera air
10. Pack
11. Unfastens
12. Deduce
14. Grayish reds
16. Compass point
17. WW II agency (abbr.)
18. Frost
19. Harem room
20. LeHavre coin
21. Straw beehive
22. Commenced
25. Celestial bodies
26. River to the Caspian Sea
27. Dined
28. Young fish
29. Time period
30. Exclamation
33. Musical note
34. Withdraw
36. Accumulate
38. Mends
39. "Man in the —— Mask"
40. British noble
41. Irish luck
42. Eleonora

DOWN
1. May, Ann, and others
2. Regions
3. Fluff
4. Style
5. Flaming
6. Triumphs
7. Pixie
8. Slim
11. Exclamation
13. Harvests
15. Shield
19. Coin (Turk.)
20. Gal of song
21. Holy woman (Fr.)
22. Fans (colloq.)
23. Eccentric
24. Merry
25. Piled up
27. Constellation
29. Levels
30. Split
31. Intent (Scot.)
32. Affirmative
34. Son of Aphrodite
35. Two-toed sloth
37. Scandinavian coin

MILAN SWATS
ADORE ARIEL
KOTOW PEDRO
EL MEN SENT
PARENT
JOE BOLTED
ARENA WEAVE
BERING RAW
PAINES
WEEP NOX PA
ACRES BURIN
SHORE EDICT
POSSE LEAKS

Saturday's Answer

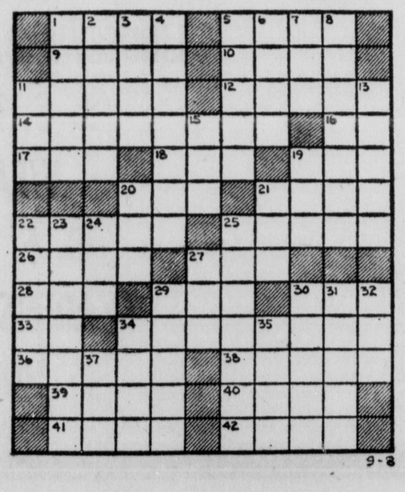

The Herald

A Galvin Newspaper

P. F. RODENFELS Publisher

R. L. DAVIS Editor and Manager

A daily newspaper consolidating the Circleville Herald and the Daily Union Herald.

Entered as second class matter at the Circleville Post Office under the act of March 3, 1879. Second Class postage paid at Circleville, Ohio.

Published every afternoon except Sunday at the Herald Building 210 North Court Street, Circleville, Ohio by the Circleville Publishing Company.

SUBSCRIPTION PRICES

By carrier in Circleville 50c per week. By mail in Pickaway County, $14 per year. Elsewhere in Ohio, $16 per year. Outside Ohio $20. Mail rates apply only where carrier service is not available.

Telephones
Business 474-3131 News 474-3133

Postmaster: Send Form 579 to: Box 498, Circleville, Ohio, 43113.

AMERICAN NEWSPAPER REPRESENTATIVES, INC.
Atlanta — Chicago — Detroit
Los Angeles — New York
National Advertising Representative.

Laff-A-Day

© King Features Syndicate, Inc., 1970. World rights reserved.

"He's dropping out . . . discovered the Hard Rock course was geology."

Try and Stop Me

By BENNETT CERF

A BRAZEN beggar accosted craggy old Colonel Putnam, whining, "Please help out a fellow-veteran soldier." "You don't look it," snapped the Colonel; then he barked, "Attention! Eyes right! Eyes front! Now what comes next?" "Present alms" was the instant rejoinder.

It won a handout.

* * *

Famed Lawyer Clarence Darrow accepted so many cases in which he knew the client never would be able to pay a fee that he had to embark on lecture tours to meet expenses. At one hoity-toity ladies' club, he chose to talk about the Phoenicians; and such was his skill that the culture-seeking matrons who comprised the audience rewarded him with rapturous applause. "How can we ever thank you, Mr. Darrow," gushed the club president, "for your perfectly wonderful speech?" Mr. Darrow responded drily, "There was one most important detail I omitted inadvertently from my talk this afternoon. The Phoenicians invented money."

* * *

QUOTABLE:

"What I want to know is how mothers ever learned all the things they're warning their daughters not to do."—Claud Humbert.

"Criminologists claim few acts of violence are committed after a substantial meal. This doubtless has prolonged the life of many an after-dinner speaker."—Tom Gamble.

Speaking Of Your Health

By Lester L. Coleman, M.D.

It is a wonderful and gratifying experience to witness the development of a relationship between a small child and a doctor.

At first, the fearful, anxious child may be difficult to approach. A few extra minutes of calm and unhurried pleasantry can help establish a firm bond which continues indefinitely.

At the age of six, and even earlier, children have a remarkably perceptive sense about the honesty of such a relationship. They can uncover fraudulence far more quickly and intuitively than can adults.

In my many years of practice, I have learned that the extra time taken to gain the confidence of a child is not only a contribution to his security, but spares me unnecessary time and relieves me of the strain of tense, crying children.

I have, for years, fallen into the automatic habit of amusing a child when looking into his throat by saying, "Do you smoke?" Almost invariably, the child has reacted with a big laugh, looking to his mother to share with him the stupidity of such a question.

For years, there was little or no variation from this response.

During the past year, I have noticed a totally different reaction, which I attribute entirely to the brilliant television and radio spots that highlight the danger of smoking tobacco.

Now, I find that children in the same age group do not think my silly question is funny. They no longer look to their mother with amusement. Now their quick reaction is, "Smoking makes you sick!"

So valuable has been the imprinting of this message on the sensitive minds of children that many doctors have found that parents have given up smoking because of the pressure put on them by their children.

These educational campaigns will probably be the single force that will keep these children from beginning to smoke.

The success of the campaign is so obvious that it now must be used to bombard the young child with the dangers of drug addiction. The five, six and seven-year-old child is not too young to be trained in the battle against this epidemic scourge that threatens our young adults and teenagers.

The dangers of drugs must be kept as actively in the minds of parents as are the safe precautions against falling out of windows or crossing streets. Children should be shown, even in realistic gruesome details, the hazards of drug temptation. This is the age that the battle against starting drugs must begin.

Herein lies our greatest weapon against addiction.

Prevention of addiction must be our prime goal. The medical, the psychological, and the social treatment of the drug addict must, of course, continue even in the light of its continuing and despairing failures.

Well-planned, psychologically exact films, sponsored by private and governmental agencies, will pay infinite dividends in the battle against the calamity of drugs.

Creative toys are an educational advantage.

TOO OLD TO DRIVE her car, police say, Mrs. Charles Emmick gets around Holland, Mich., on her tri-bike. She is 83 and is a great-grandmother.

Oldest Courthouse Erected In 1874

FAIRPLAY, Colo. (AP)—The oldest operating courthouse in Colorado is at Fairplay, in the mountain-surrounded South Park area. The building of native red stone was erected in 1874, two years before Colorado gained statehood.

The West Trapped?

By JOHN CHAMBERLAIN

Lugano, Switzerland: — Senator William Fulbright is obviously a preplexing figure to Europeans. He discourses on "old myths and new realities" as if the problem of power had never existed. Then, looking at the Middle East in a moment of crisis, he suddenly wakes up to the fact that power is at stake for several nations. There are the "great powers" — meaning the Soviet Union and the United States — which "have surrendered much of their own freedom of action to the bellicose whims of their respective clients." But the "clients" themselves have their own power problems, which are hardly "whimsical" in nature.

Both the Arabs and the Israelis want guarantees — and guarantees, if they are to be effective, demand sanctions and the most careful balancing of power. The disgruntled sage of Fayetteville, Ark., awakens from his provincial dream and advocates sanctions within sanctions, in a sort of double insurance policy for the "client" nations of the Middle East. The UN is to guarantee a peace, but in case the UN should prove as futile in the future as it has in the past when the great powers have disagreed, the U.S. is to sign a bilateral security treaty with Israel, with the consent of the Senate.

One would think that Senator Fulbright's elated conversion to an acceptance of reality would please the Israelis. But Willy Brandt, the West German Chancellor, has spoiled the party. According to William S. Schlamm, a Cold War veteran of many years standing who was foreign affairs adviser to Henry Luce of Time-Life during the years of World War II and who now lives in Lugano, the Communists must be licking their chops with satisfaction over the way things are going. Sanctions are worthwhile as long as the power relations on which they are based do not change. An agreement on Israel, with the Soviet Mediterranean fleet at its present level of strength balanced by the U.S. Sixth Fleet, and with Israel getting higher flying planes to counter the Sam II and III missiles, would be acceptable, provided things remain the same on other fronts where the Communists face the West.

But Mr. Schlamm, who is a profound observer of the German political scene, points out that the economic "kicker" in the new Russo - German understanding will make Moscow much more powerful all along the borders of the old Iron Curtain in Central Europe.

Bonn's decision to provide the credits, the material and the technical knowledge to give the Soviets a modern trucking industry could have fateful military effects. The Red army is formidable enough as a defensive instrument, and with tanks it is certainly sufficent to cow the Czechs and the Hungarians, but it has never had the transportation "infrastructure" to be a truly formidable mobile force far from home. With West German industry at Moscow's disposal, things could change rapidly wit in a few years. The communists have, in effect, suddenly obtained access to the industry of the Ruhr and the Rhineland without firing a shot. And they have managed to do this with the passive acceptance of Richard Nixon. The outrageous thing is that many people in Washington know the dangers: Secretary of Defense Laird acted on an acute perception of reality when he vetoed the Ford Motor Company's proposition to give Russia a motor industry. As Mr. Schlamm puts it, "Whatever has possessed Henry Kissinger to give his tacit approval to Brandt's political power play?"

To return to the question of sanctions for Israel. A Soviet power with a vastly increased mobile strength in Europe would be able to make demands on the NATO powers with relative impunity by the simple expedient of scaring the U.S. lest it be forced by an "incident" to abide by its promises to Israel in the Middle East. A U.S. -Israel bilateral agreement would become a trap for a pacifist America. We would give in elsewhere in the world merely to avoid trouble in the Middle East.

Willy Brandt, by putting himself under Soviet obligation, may have assured his own political longevity in West Germany. However, he has not only ended World War II but also handed Russia a victory without compelling it to fight World War III. Only a historic accident can now keep the Communists from becoming the protectors of both Western Europe and the Middle East. Will they rule with a modicum of forbearance. Let the Hungarians and the Czechs give us their answer.

You're Telling Me

By William Ritt
Central Press Writer

A lot of Washington VIPs have been leasing Lincolns for $750 a year. In view of the saving, that's quite an emancipation.

What's in a name? It's hard to draw the Mason and Dixon line against a Lincoln for $750 a year.

One congressman said he turned in his Lincoln as soon as he learned there was any question about such a deal. That means when he saw it in black and white instead of just folding green.

A Lincoln appetite must be tough for a lawmaker with a used Ford income. However, $42,500 a year and fringes will go just so far.

The Detroit interests have been pretty close-mouthed about $750-a-year Lincolns. They feel lend-lease has a bad enough name as it is.

Presumably servicing a $750-a-year Lincoln is up to the lessee. Greasing should be no problem.

A number of senators leased Lincolns for $750 a year. That shows the deal isn't entirely on the House.

Land Prices Up In England

LONDON (AP) — The average price of farm land in England and Wales in the six months ended March 31 was 201 pounds ($482.40) per acre, compared with 194 pounds ($465.60) in the previous six-month period, the Agriculture Ministry reported.

POTTED POT—Capt. George Nunley, head of detectives in Charleston, W. Va., examines a marijuana plant he grew to aid officers in identifying it.

Today In History

By THE ASSOCIATED PRESS

Today is Tuesday, Sept. 8, the 251st day of 1970. There are 114 days left in the year.

Today's highlight in history:

On this date in 1565, a Spanish expedition headed by Don Pedro Menendez de Aviles landed at what is now St. Augusting, Fla., and founded the first permanent settlement of Europeans on the North American continent.

On this date:

In 1855, the Crimean War ended.

In 1858 at Clinton, Ill., Abraham Lincoln made a speech, part of which contained the statement, "You can fool all of the people some of the time; some of the people all of the time; but not all of the people all of the time".

In 1900, a tornado and tidal wave smashed Galveston, Tex., leaving behind 6,000 dead and millions of dollars of property damage.

In 1917, whiskey-making was halted to conserve grain.

In 1934, the U.S. liner Morro Castle burned off Asbury Park, N.J., with a loss of 137 lives.

In 1935, Sen. Huey Long of Louisiana was shot in the State House in Baton Rouge, by Dr. Carl Weiss, son-in-law of a long political opponent.

Ten years ago — Hurricane Donna moved away from the Caribbean where she had killed an estimated 118 persons, and began raking the U.S. coast from Florida northward.

Five years ago — Red China charged India had illegally erected military structures on Chinese land on the border of Tibet and Sikkim.

One year ago—Israel sank two Egyptian torpedo boats in the Gulf of Suez.

Hatlo's They'll Do It Every Time ®

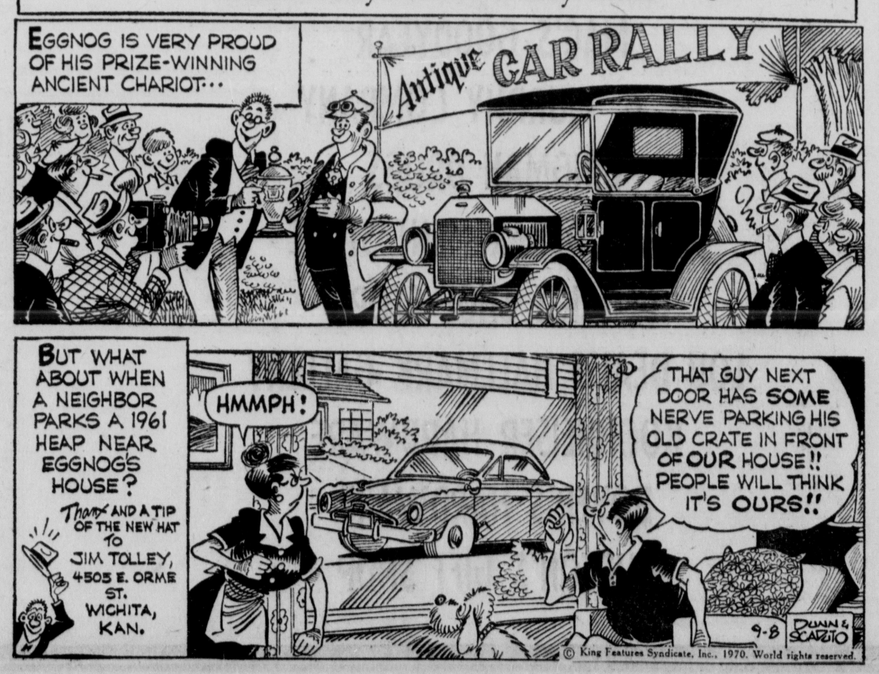

Under The Sea By Rail

Lille, France, a suburb of London? That is one of the more amusing possibilities held out by the prospect of a tunnel under the English Channel connecting Britain with the continent. Within weeks the governments of Britain and France are expected to announce the start of construction of a project which has been a dream for the greater part of two centuries.

Napoleon considered the possibility in 1802, but didn't do anything about it. And that has been the story of the tunnel ever since. Many studies and recommendations have been made, a few companies have been formed to launch the project over the intervening years, but the farthest most of them got was the drawing board.

Political friction between the two countries which would be connected by one of the most impressive engineering feats of all times is the main reason a connecting link was never built (at one time a bridge spanning the channel was considered more feasible, but that idea has been abandoned).

If no new hitches develop, a railroad tunnel will get underway this year and require about five years to complete. It will span 33 miles underground and require about 35 minutes to travel from station to station. Psychologically and economically, the link could be one of the most important European developments in decades.

Ocean Mining Start

Mining valuable minerals from the bottom of the sea long has been a dream of men who envision the oceans not only as the last frontier of this planet, but a provider for human needs long after the resources of land have been exhausted.

Dredging operations in relatively shallow waters have been employed for a number of years, but it is in the ocean depths that the greatest treasures lie. Up to now they have been inaccessible to any significant recovery attempts.

Not any more. A Virginia firm, after a 26-day operation in the Atlantic off the coast of Florida and Georgia, has successfully "mined" hundreds of tons of manganese ore from a depth of 2,500 feet. The feat was accomplished with the use of a huge vacuum suction machine which swept nodules of the metal from the floor of the ocean.

One successful test does not create a commercial enterprise, but from this success may come the encouragement needed to tap the world's last virgin mineral store.

Bonus For Savers

By offering a small bonus to investors who hold their U.S. Savings Bond to maturity, the Treasury has put itself in line for a few bonuses, too.

With redemptions outrunning purchases of the bonds for 20 consecutive months, something obviously had to be done to keep investors interested. But, instead of raising the rate for all holders, the Treasury tacked half a percentage point of extra interest only on bonds held for their full period.

This should encourage retention of the bonds for a longer time, give the Treasury flexibility to remove the bonus if future interest trends warrant, and also hold down immediate costs, all without causing any significant drain of funds from banks and savings and loan institutions.

At the same time, the Treasury may save a few dollars, too. If large redemptions of savings bonds continued to drain cash from the federal coffers, the Treasury would be forced to borrow funds by issuing marketable securities. It's obviously cheaper to offer 5½ per cent on savings bonds than to pay more on bills and notes.

According To Boyle

By JOY STILLEY (For Hal Boyle)

NEW YORK (AP) — Well, I've managed to get through another birthday with no more trauma than that caused by making the acquaintance of the new gray hairs that have joined the old ones I'm already on familiar terms with.

Not so last year. On that occasion my husband decided that the only kind of celebration befitting the great event was dinner out, complete with champagne cocktails.

All went well during the meal. An attentive waitress hovered over us. The food was so much better than what I can cook I suspected my husband's motives in insisting that I should not play chef on my birthday.

But trouble came, along with the coffee. So did our waitress bearing a small cake with a lighted candle. So did a platoon of waitresses, waiters and busboys.

They circled the table and proceeded in full voice to serenade me with two choruses of Happy Birthday. I was too chagrined to notice whether there was a spotlight but one might as well have been trained on me. Every diner paused and stared, soup spoon suspended, salad fork dangling lettuce, steak knife poised for the coup de grace.

When the last off-key note died away all hands applauded so vigorously I feared there might be an encore. As the choristers finished their brief operatic career and went back to more mundane pursuits I turned in fury to my dinner companion.

"You know how I hate scenes like this," I hissed. "How could you embarrass me so?"

"Honest, I had nothing to do with it—believe me, I didn't," he pleaded. "You've been with me every second since we got here."

"You must have told her with sign language," I fumed, retreating into huffy silence. When the waitress presented the check my suspect spouse insisted she tell me he had no part in the proceedings

"Of course he didn't," she said. "I heard him making a birthday toast and thought you'd enjoy the little surprise."

Back in the same restaurant with another couple a few months later, I recounted the tale of horror. Our friend Chuck excused himself ostensibly to make a telephone call and soon after he returned to the table I saw the brave little band of instant singing stars enter wih a lighted cake.

"I wonder what poor soul is going to get it tonight?" I said sympathetically.

"You," announced Chuck with a diabolical grin. "I told them it was your birthday!"

Stockyards Closed

CHICAGO (AP) — The Chicago Stockyards have closed, but its world-famous market will continue to handle cattle.

Chicago became "hog butcher to the world" when most livestock was produced in small lots and shipped by rail. Chicago was the hub of the nation's rail system, strategically located between the corn-hog country and the Eastern population centers.

At its peak, the Chicago market received more than 100,000 hogs a day.

Closing the hog market, traders say, will have no measurable effect on the average prices received by farmers for hogs. But it probably will speed the collection and distribution of more and better information about prices at other points of sale where transportation is by truck.

CROSSWORD PUZZLE

ACROSS
1. Young seal
5. Impresses
9. Opera air
10. Pack
11. Unfastens
12. Deduce
14. Grayish reds
16. Compass point
17. WW II agency (abbr.)
18. Frost
19. Harem room
20. LeHavre coin
21. Straw beehive
22. Commenced
25. Celestial bodies
26. River to the Caspian Sea
27. Dined
28. Young fish
29. Time period
30. Exclamation
33. Musical note
34. Withdraw
36. Accumulate
38. Mends
39. "Man in the —— Mask"
40. British noble
41. Irish luck
42. Eleonora

DOWN
1. May, Ann, and others
2. Regions
3. Fluff
4. Style
5. Flaming
6. Triumphs
7. Pixie
8. Slim
11. Exclamation
13. Harvests
15. Shield
19. Coin (Turk.)
20. Gal of song
21. Holy woman (Fr.)
22. Fans (colloq.)
23. Eccentric
24. Merry
25. Piled up
27. Constellation
29. Levels
30. Split
31. Intent (Scot.)
32. Affirmative
34. Son of Aphrodite
35. Two-toed sloth
37. Scandinavian coin

M	I	L	A	N		S	W	A	T	S
A	D	O	R	E		A	R	I	E	L
K	O	T	O	W		P	E	D	R	O
E	L		M	E	N		S	E	N	T
		P	A	R	E	N	T			
J	O	E			B	O	L	T	E	D
A	R	E	N	A		W	E	A	V	E
B	E	R	I	N	G			R	A	W
			P	A	I	N	E	S		
W	E	E	P		N	O	X		P	A
A	C	R	E	S		B	U	R	I	N
S	H	O	R	E		E	D	I	C	T
P	O	S	S	E		L	E	A	K	S

Saturday's Answer

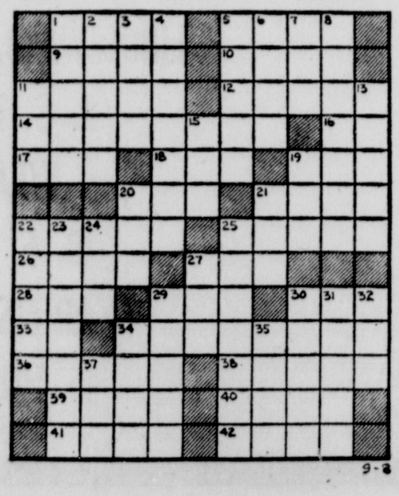

The Herald

A Galvin Newspaper

P. F. RODENFELS Publisher

R. L. DAVIS Editor and Manager

A daily newspaper consolidating the Circleville Herald and the Daily Union Herald.

Entered as second class matter at the Circleville Post Office under the act of March 3, 1879. Second Class postage paid at Circleville, Ohio.

Published every afternoon except Sunday at the Herald Building 210 North Court Street, Circleville, Ohio by the Circleville Publishing Company.

SUBSCRIPTION PRICES

By carrier in Circleville 50c per week. By mail in Pickaway County, $14 per year. Elsewhere in Ohio, $16 per year. Outside Ohio $20. Mail rates apply only where carrier service is not available.

Telephones
Business 474-3131 News 474-3133

Postmaster: Send Form 579 to: Box 498, Circleville, Ohio, 43113.

AMERICAN NEWSPAPER REPRESENTATIVES, INC.
Atlanta — Chicago — Detroit
Los Angeles — New York
National Advertising Representative.

Laff-A-Day

"He's dropping out . . . discovered the Hard Rock course was geology."

Try and Stop Me

By BENNETT CERF

A BRAZEN beggar accosted craggy old Colonel Putnam, whining, "Please help out a fellow-veteran soldier." "You don't look it," snapped the Colonel; then he barked, "Attention! Eyes right! Eyes front! Now what comes next?" "Present alms" was the instant rejoinder.

It won a handout.

* * *

Famed Lawyer Clarence Darrow accepted so many cases in which he knew the client never would be able to pay a fee that he had to embark on lecture tours to meet expenses. At one hoity-toity ladies' club, he chose to talk about the Phoenicians; and such was his skill that the culture-seeking matrons who comprised the audience rewarded him with rapturous applause. "How can we ever thank you, Mr. Darrow," gushed the club president, "for your perfectly wonderful speech?" Mr. Darrow responded drily, "There was one most important detail I omitted inadvertently from my talk this afternoon. The Phoenicians invented money."

* * *

QUOTABLE:

"What I want to know is how mothers ever learned all the things they're warning their daughters not to do."—Claud Humbert.

"Criminologists claim few acts of violence are committed after a substantial meal. This doubtless has prolonged the life of many an after-dinner speaker."—Tom Gamble.

Speaking Of Your Health

By Lester L. Coleman, M.D.

It is a wonderful and gratifying experience to witness the development of a relationship between a small child and a doctor.

At first, the fearful, anxious child may be difficult to approach. A few extra minutes of calm and unhurried pleasantry can help establish a firm bond which continues indefinitely.

At the age of six, and even earlier, children have a remarkably perceptive sense about the honesty of such a relationship. They can uncover fraudulence far more quickly and intuitively than can adults.

In my many years of practice, I have learned that the extra time taken to gain the confidence of a child is not only a contribution to his security, but spares me unnecessary time and relieves me of the strain of tense, crying children.

I have, for years, fallen into the automatic habit of amusing a child when looking into his throat by saying, "Do you smoke?" Almost invariably, the child has reacted with a big laugh, looking to his mother to share with him the stupidity of such a question.

For years, there was little or no variation from this response.

During the past year, I have noticed a totally different reaction, which I attribute entirely to the brilliant television and radio spots that highlight the danger of smoking tobacco.

Now, I find that children in the same age group do not think my silly question is funny. They no longer look to their mother with amusement. Now their quick reaction is, "Smoking makes you sick!"

So valuable has been the imprinting of this message on the sensitive minds of children that many doctors have found that parents have given up smoking because of the pressure put on them by their children.

These educational campaigns will probably be the single force that will keep these children from beginning to smoke.

The success of the campaign is so obvious that it now must be used to bombard the young child with the dangers of drug addiction. The five, six and seven-year-old child is not too young to be trained in the battle against this epidemic scourge that threatens our young adults and teenagers.

The dangers of drugs must be kept as actively in the minds of parents as are the safe precautions against falling out of windows or crossing streets. Children should be shown, even in realistic gruesome details, the hazards of drug temptation. This is the age that the battle against starting drugs must begin.

Herein lies our greatest weapon against addiction.

Prevention of addiction must be our prime goal. The medical, the psychological, and the social treatment of the drug addict must, of course, continue even in the light of its continuing and despairing failures.

Well-planned, psychologically exact films, sponsored by private and governmental agencies, will pay infinite dividends in the battle against the calamity of drugs.

Creative toys are an educational advantage.

TOO OLD TO DRIVE her car, police say, Mrs. Charles Emmick gets around Holland, Mich., on her tri-bike. She is 83 and is a great-grandmother.

Oldest Courthouse Erected In 1874

FAIRPLAY, Colo. (AP)—The oldest operating courthouse in Colorado is at Fairplay, in the mountain-surrounded South Park area. The building of native red stone was erected in 1874, two years before Colorado gained statehood.

The West Trapped?

By JOHN CHAMBERLAIN

Lugano, Switzerland: — Senator William Fulbright is obviously a preplexing figure to Europeans. He discourses on "old myths and new realities" as if the problem of power had never existed. Then, looking at the Middle East in a moment of crisis, he suddenly wakes up to the fact that power is at stake for several nations. There are the "great powers" — meaning the Soviet Union and the United States — which "have surrendered much of their own freedom of action to the bellicose whims of their respective clients." But the "clients" themselves have their own power problems, which are hardly "whimsical" in nature.

Both the Arabs and the Israelis want guarantees — and guarantees, if they are to be effective, demand sanctions and the most careful balancing of power. The disgruntled sage of Fayetteville, Ark., awakens from his provincial dream and advocates sanctions within sanctions, in a sort of double insurance policy for the "client" nations of the Middle East. The UN is to guarantee a peace, but in case the UN should prove as futile in the future as it has in the past when the great powers have disagreed, the U.S. is to sign a bilateral security treaty with Israel, with the consent of the Senate.

One would think that Senator Fulbright's elated conversion to an acceptance of reality would please the Israelis. But Willy Brandt, the West German Chancellor, has spoiled the party. According to William S. Schlamm, a Cold War veteran of many years standing who was foreign affairs adviser to Henry Luce of Time-Life during the years of World War II and who now lives in Lugano, the Communists must be licking their chops with satisfaction over the way things are going. Sanctions are worthwhile as long as the power relations on which they are based do not change. An agreement on Israel, with the Soviet Mediterranean fleet at its present level of strength balanced by the U.S. Sixth Fleet, and with Israel getting higher flying planes to counter the Sam II and III missiles, would be acceptable, provided things remain the same on other fronts where the Communists face the West.

But Mr. Schlamm, who is a profound observer of the German political scene, points out that the economic "kicker" in the new Russo - German understanding will make Moscow much more powerful all along the borders of the old Iron Curtain in Central Europe.

Bonn's decision to provide the credits, the material and the technical knowledge to give the Soviets a modern trucking industry could have fateful military effects. The Red army is formidable enough as a defensive instrument, and with tanks it is certainly sufficent to cow the Czechs and the Hungarians, but it has never had the transportation "infrastructure" to be a truly formidable mobile force far from home. With West German industry at Moscow's disposal, things could change rapidly wit in a few years. The communists have, in effect, suddenly obtained access to the industry of the Ruhr and the Rhineland without firing a shot. And they have managed to do this with the passive acceptance of Richard Nixon. The outrageous thing is that many people in Washington know the dangers: Secretary of Defense Laird acted on an acute perception of reality when he vetoed the Ford Motor Company's proposition to give Russia a motor industry. As Mr. Schlamm puts it, "Whatever has possessed Henry Kissinger to give his tacit approval to Brandt's political power play?"

To return to the question of sanctions for Israel. A Soviet power with a vastly increased mobile strength in Europe would be able to make demands on the NATO powers with relative impunity by the simple expedient of scaring the U.S. lest it be forced by an "incident" to abide by its promises to Israel in the Middle East. A U.S. -Israel bilateral agreement would become a trap for a pacifist America. We would give in elsewhere in the world merely to avoid trouble in the Middle East.

Willy Brandt, by putting himself under Soviet obligation, may have assured his own political longevity in West Germany. However, he has not only ended World War II but also handed Russia a victory without compelling it to fight World War III. Only a historic accident can now keep the Communists from becoming the protectors of both Western Europe and the Middle East. Will they rule with a modicum of forbearance. Let the Hungarians and the Czechs give us their answer.

You're Telling Me

By William Ritt
Central Press Writer

A lot of Washington VIPs have been leasing Lincolns for $750 a year. In view of the saving, that's quite an emancipation.

What's in a name? It's hard to draw the Mason and Dixon line against a Lincoln for $750 a year.

One congressman said he turned in his Lincoln as soon as he learned there was any question about such a deal. That means when he saw it in black and white instead of just folding green.

A Lincoln appetite must be tough for a lawmaker with a used Ford income. However, $42,500 a year and fringes will go just so far.

The Detroit interests have been pretty close-mouthed about $750-a-year Lincolns. They feel lend-lease has a bad enough name as it is.

Presumably servicing a $750-a-year Lincoln is up to the lessee. Greasing should be no problem.

A number of senators leased Lincolns for $750 a year. That shows the deal isn't entirely on the House.

Land Prices Up In England

LONDON (AP) — The average price of farm land in England and Wales in the six months ended March 31 was 201 pounds ($482.40) per acre, compared with 194 pounds ($465.60) in the previous six-month period, the Agriculture Ministry reported.

POTTED POT—Capt. George Nunley, head of detectives in Charleston, W. Va., examines a marijuana plant he grew to aid officers in identifying it.

Today In History

By THE ASSOCIATED PRESS

Today is Tuesday, Sept. 8, the 251st day of 1970. There are 114 days left in the year.

Today's highlight in history:

On this date in 1565, a Spanish expedition headed by Don Pedro Menendez de Aviles landed at what is now St. Augusting, Fla., and founded the first permanent settlement of Europeans on the North American continent.

On this date:

In 1855, the Crimean War ended.

In 1858 at Clinton, Ill., Abraham Lincoln made a speech, part of which contained the statement, "You can fool all of the people some of the time; some of the people all of the time; but not all of the people all of the time".

In 1900, a tornado and tidal wave smashed Galveston, Tex., leaving behind 6,000 dead and millions of dollars of property damage.

In 1917, whiskey-making was halted to conserve grain.

In 1934, the U.S. liner Morro Castle burned off Asbury Park, N.J., with a loss of 137 lives.

In 1935, Sen. Huey Long of Louisiana was shot in the State House in Baton Rouge, by Dr. Carl Weiss, son-in-law of a long political opponent.

Ten years ago — Hurricane Donna moved away from the Caribbean where she had killed an estimated 118 persons, and began raking the U.S. coast from Florida northward.

Five years ago — Red China charged India had illegally erected military structures on Chinese land on the border of Tibet and Sikkim.

One year ago—Israel sank two Egyptian torpedo boats in the Gulf of Suez.

Hatlo's They'll Do It Every Time ®

ORDINANCE NO. 61-70

GRANTING TO MULTI-CHANNEL CABLE COMPANY THE RIGHT TO ERECT, MAINTAIN AND OPERATE IN, UNDER, ABOVE, ALONG, ACROSS, AND UPON THE STREETS, ALLEYS AND OTHER PUBLIC PLACES IN THE CITY OF CIRCLEVILLE, OHIO, FOR THE PURPOSE OF TRANSMITTING AND DISTRIBUTION OF TELEVISION SIGNALS TO ENABLE SALE OF THEIR SERVICES TO THE INHABITANT OF SAID CITY FOR A PERIOD OF FIFTEEN (15) YEARS; PROVIDING FOR REGULATIONS THEREOF, SETTING OF RATES AND FEES TO BE PAID TO THE CITY.

Be it ordained by the Council of the City of Circleville, State of Ohio:

SECTION 1. Grant of Authority — that there be and is hereby granted by the City of Circleville, Ohio, to the Multi-Channel Cable Company, a corporation organized under the laws of Ohio, hereinafter called the licensee, the right and privilege for a period of fifteen (15) years, to construct, erect, operate and maintain in, upon, along, across, above, over and under the public ways and public places now laid out or dedicated and all extensions thereof and additions thereto in the City of Circleville, Ohio, poles, wires, cables, conduits, manholes, and other conductors and fixtures for the installation, maintenance and operation in the City of Circleville, Ohio, of a coaxial cable system for the interception, sale and distribution of television and other signals and to furnish, sell and distribute such services twenty-four (24) hours each day, if available, to the inhabitants of the City of Circleville, Ohio, said distribution and sale of television and other signals shall be in accordance with the provisions as set forth herein and in compliance with the laws and regulations of the United States of America, the State of Ohio, and the City of Circleville, Ohio.

SECTION 2. Conditions of Street Occupancy — The Licensee shall use existing poles, towers or other existing facilities wherever possible, and the use of such facilities shall conform to the pattern of public utility wires with the City of Circleville by being placed in off street locations and underground if, when and where such public utility wires are so placed. It shall be the sole responsibility of the licensee to negotiate and enter into any and all contracts, covenants, grants, certificates of approval and permits with the owners of public utility facilities to secure such necessary space thereof or therein for its opertion under this ordinance. It is the stated intention of the City of Circleville, Ohio, that all other holders of public utility permits and franchise for the use of streets and other public places for the erection of poles and pole line facilities shall co-operate with the licensee wherever possible at reasonable, non-discriminatory charges wherever such usage does not interfere with normal operations of such facilities.

However, the City of Circleville does not warrant nor guarantee to the licensee that the poles or other facilities of any public utility are, or will be, made available to the licensee.

In the event that the licensee shall fail, refuse or neglect to procure such contracts, grants, certificates of approval and permits within six months after passage of this ordinance, the City of Circleville may terminate the rights granted immediately and all rights of the licensee hereunder shall immediately cease and terminate.

The licensee shall not erect a separate system of poles in the City of Circleville, Ohio, or on the street, alleys or public places therein, but said licensee may erect poles where shown to be necessary where the necessity, the location, and the style of poles have been approved by the City Planning Commission and the Director of Public Service of the City of Circleville, Ohio. The erection of poles shall be subject to all existing and future ordinances and the regulations of the City of Circleville, Ohio, applicable thereto, and that the licensee accepts their grant herein subject to such rights of the City of Circleville to amend, change, repeal, or enlarge their existing planning and zoning regulations.

The licensee's transmission and distribution system, poles, wires and appurtenances shall be located, erected and maintained so as not to endanger or interfere with the lives of persons, or to interfere with inmprovements the City may deem proper to make, or to unnecessarily hinder or obstruct the free use of streets, alleys, bridges, or other public property. Any relocation of cables, poles, and other facilities and property of the licensee, on account of improvements by the City of Circleville, shall be done by the licensee within a reasonable period of time after notice has been received.

Construction and maintenance of the transmission distribution system shall be in accordance with the provisions of the National Electrical Safety Code of the National Board of Fire Underwriters, the Federal Communications Commission and such other applicable ordinances and regulations of the City of Circleville, Ohio, the State of Ohio, and the United States Government affecting electrical installations and television transmission, which may be presently in effect, or changed by future ordinances, regulations, or statues.

All installations of equipment shall be of permanent nature, durable, and installed in accordance with good engineering practice, and of sufficient height to comply with all existing regulations, ordinances, and statutes so as not to interfere in any manner with the right of the public or individual property owner, and shall not interefere unduly with the travel and use of public places duringing construction, repair, or removal thereof and shall not unduly obstruct or impede traffic.

The said grantees shall replace all streets, alleys, sidewalks, public grounds and public places on and in which any work shall be done under the provisions of this ordinance in as good order and condition as the same were before the doing of such work, and in conformance with all specifications of the Director of Public Service.

SECTION 3. Licensee's Liability and Indemnification — The license is granted upon the condition that the licensee shall fully indemnify, protect and save the City of Circleville, Ohio, harmless from any and all loss or damage, including attorney fees and investigative costs, arising out of, or claims for injury or death of any person or persons, or damage to any property or property rights incurred by or asserted against the City of Circleville, Ohio, its officers, agents, employees, sub-contractors, or servants directly or indirectly, on account of or by reason of any neglect, fault or misconduct, or failure on the part of the licensee to observe and comply with the conditions or provisions of this ordinance, or by reason of the type of service which licensee renders.

For this purpose the licensee shall carry insurance to protect the parties hereto from and against all claims, demands, actions, judgments, costs, expenses and liabilities, which may arise or result, directly or indirectly, from or by reason of such loss, injury or damage. The amounts of such insurance against liability due to damage to property or property rights shall be not less than $50,000.00 as to any one occurrence; and against liability due to bodily injury or to death of persons not less than $100,000.00 as to any one person and no less than $300,000.00 as to any one accident. The licensee shall also carry Ohio Workmen's Compensation for all its employees subject to such coverage.

All insurance required by this ordinance shall be and remain in force and effect for the entire life of this ordinance. Said policy or policies of insurance or a certified copy or copies thereof shall be approved by the City Solicitor and be deposited with and kept on file in the office of the City Solicitor. It is further provided that no such policy or policies of insurance may be cancelled or terminated by the company or companies without a fifteen (15) day prior notice in writing to the City of Circleville, Ohio. A certified copy of compliance with the Workmen's Compensation laws of Ohio shall be filed with the City Solicitor annually.

SECTION 4. Interference — the licensee shall expressly warrant that no interference to off-the-air reception by any person, whether subscriber or non-subscriber, will be caused by its operation, and that the licensee shall prevent radiation from licensee's cables and equipment to the antennas in the City of Circleville, Ohio.

The licensee shall further warrant and agree that the signals of all local television stations will be carried on the cable and equipment without receiving any interference, including interference from signals of other broadcast stations. Further, the licensee shall not in any manner alter, modify, change or interfere with the program of any television station as telecast. This clause shall not be interpreted to restrict the licensee from selecting such out of town channels as may be desirable for program diversification.

In the event licensee's operation should interfere with existing reception or radiation should exist from licensee's cables to the antennas in the City of Circleville, and the same is not corrected within a reasonable time after licensee shall have been notified of such fault, then and in that event, the Council of the City of Circleville, Ohio, may terminate this license without regard to the terms of this license.

The licensee shall make available, at the licensee's cost, such switching devices as are necessary to permit a subscriber to use own antenna. No subscriber - owned antennas shall be removed by the licensee except upon written request by the owner nor shall the licensee require as a condition precedent to the services described herein that the subscriber remove his privately-owned antenna.

SECTION 5, Maps and Plans — The licensee shall furnish to the City of Circleville, maps or prints showing its pole line system in sufficient detail to assure that the City is currently advised as to the location of the cables of the system. It shall be the responsibility of the licensee to keep the City of Circleville, Ohio, informed of any and all changes, additions and removals in the system, except for the individual subscriber connection wires.

SECTION 6, Licensee Fee to the City and Keeping of Records — The licensee, for the right and privilege contained herein, shall pay to the City of Circleville, Ohio, a minimum fee of Six Hundred Dollars ($600.00) per year payable in advance, plus three per cent (3 per cent) of gross receipts arising from charges for service to patrons of the City of Circleville, Ohio, for gross receipts up to and including One Hundred Eight Thousand ($108,000.00) Dollars, and five per cent (5 per cent) of gross receipts arising from charges for services to subscribers of the City of Circleville, for gross receipts over and above One Hundred Eight Thousand ($108,000.00) Dollars. Provided, however, the excise portion of the license fee provided for herein shall be due and payable on the last day of February of the year following the year for which the excise portion of the license fee provided for herein shall be due and payable. This payment in no way relieves the licensee from its obligation to pay property, income, or other taxes levied on a non-discriminatory basis.

The renegotiation provisions of Paragraph (2), Section 8, are applicable to the licensee fee herein provided.

The initial license payment of Six Hundred Dollars ($600.00) and acceptance of this agreement by the licensee shall be written sixty (60) days after the passage of this ordinance.

The licensee shall furnish annually to the City of Circleville, Ohio, a detailed report of its operation for the preceding year showing the total number of subscribers served, the rate charged, and the gross income during such period. Further, the City shall have access to inspect, examine and audit the financial records of the licensee.

SECTION 7, Time Limit for Commencing Operation — Within twelve (12) months of the passage of this ordinance, the licensee shall show evidence of having commenced construction of the facilities necessary for the operation of the system granted by this ordinance and failure to so show such construction shall be grounds for the termination of the contract as provided for by this ordinance. The term "having commenced construction of the facilities", as used herein, shall mean physical evidence of antenna erection and coaxial cable installation of poles with a minimum of twenty-five (25) paid subscribers who are receiving service.

SECTION 8, Rates and Service Required — When this license takes effect, the licensee shall have authority to charge and collect the schedule of installation charges and rates contained herein. A rate charge by the licensee in excess of those set forth herein shall be cause for termination of the license.

The rate structure and terms of this ordinance are subject to review and renegotiation at the end of the first four (4) year period and each four (4) year period thereafter, at the option of either party. If either party elects to review and renegotiate the rate structure of this ordinance at the end of the first four-year period, or at the end of any four (4) year period thereafter, and the parties are unable to agree on the rate to be charged, then each of said parties shall select one arbitrator and the two arbitrators so selected shall select a third arbitrator and the three arbitrators so selected shall fix and determine the rate structure for each ensuing four (4) year period. As the basis for fixing said rate structure the arbitrators shall be guided by the rates charged, the amount of invested capital, the total gross revenue in relation to the actual cost plus a fair rate of return on invested capital (taking into consideration the type of risks involved), as experienced by members of the industry in other cities in this state and other states for comparable service. The findings of said arbitrators so chosen shall be final and binding upon the parties hereto, and licensee agrees to charge the rates as determined by said arbitrators. Any arbitration pursuant to this section shall be in accordance with Chapter 2711, Revised Code of Ohio.

The scheduled attachment fees shall include that material and labor necessary to make a normal-type connection from the licensee's lines to the subscriber's receiver. The charge for other than normal-type connections, such as, but not limited to, special and concealed outlets and buried lines, shall be such as agreed upon by the subscriber and the licensee. There shall be no charge for disconnections. The maximum rates shall be as follows:

(a) Charge for initial attachment for each outlet: ten dollars ($10.00).

(b) Monthly charges for domestic service for the first outlet in a single family residence: five dollars ($5.00); for each additional outlet to the same family residence, for the immediate family, on the same premises: one dollar ($1.00).

(c) Monthly charges for other than domestic service, such as, but not limited to, hotels, motels, hospitals, restaurants, and taverns, for the first outlet: five dollars ($5.00); for each additional outlet for the same non-domestic subscriber on the same premises: two dollars ($2.00).

All fees and charges above-mentioned are exclusive of any tax or taxes whatsoever assessed or assessable against the scheduled installations or services.

Subscribers shall operate only one receiver at a time from each outlet installed by the licensee, and shall refrain from tampering with the installation in any way. The licensee shall have the right to discontinue service to any subscriber tampering with the installation or any related equipment or attempting in any way to use the licensee's service except as intended by the licensee. The subscriber found violating these conditions shall not be entitled to any rebate or other considerations by the licensee.

Subscribers to the licensee's service shall not be required to assure the licensee that they will subscribe to the licensee's service for any specified length of time.

The licensee may at any time make its charges less than the maximum rate herein set forth without being liable to rebate any charges that have accrued, provided, however, that should the charge be lowered, that they shall be uniform to all subscribers as a class.

The licensee may make attachments for their services in any part of the City of Circleville, Ohio, this license not being limited to any particular part or parts of the City. However, the licensee shall not be compelled to extend its facilities to serve any particular prospective subscribers, it being believed that the prospective subscriber profits will sufficiently regulate the licensee in this regard. However, the licensee shall be compelled to inform the Mayor or other duly authorized city official(s) of the reason or reasons for the licensee making its service available in particular sections of the City of Circleville while the licensee's services are not available in other sections of the City. In the event that the reason or reasons are not sufficient or proper, in the opinion of the Mayor, or other duly authorized city official(s) the licensee shall make such installation or installations within thirty (30) days after written demand has been made upon them.

As an alternative, the licensee may provide service with no installation charge at a monthly fee of five dollars fifty cents ($5.50) for the first outlet in a single family residence, and one dollar twenty-five cents ($1.25) for each additional outlet to the same family residence on the same premises.

In the event of interruption or discontinuance of service without fault or neglect of the subscriber for a period in excess of seventy-two (72) hours, the licensee shall refund or give credit to the subscriber for the period of discontinuance or interruption in excess of seventy-two (72) hours. Whenever it is necessary to shut off or interrupt service to make repairs, adjustments installations or for any other purpose, the licensee shall do so at such time as will cause the least amount of inconvenience to its subscribers and, unless such interruption is unforeseen and immediately necessary, it shall give reasonable notice thereof to its customers.

The licensee shall furnish upon request one free connection and service for all charitable institutions, public and parochial schools within the City of Circleville, and shall provide free connection and service to City firehouses and police departments.

SECTION 9, Signal Service Requirements — All signals furnished by the licensee shall be of the highest quality permitted by the technical state of the art and shall consist of reasonable clear signals from at least eight (8) television stations and from at least three (3) different networks, subject to the exception that the licensee shall comply with the rules and regulations of the Federal Communications Commission relative to the operation and transmission of such.

Signal level shall be maintained at no less than 1,000 micro-volts as measured by a standard field strength meter (Jerrold or equivalent) across a 300 ohm termination at the point the receiver is normally connected on all utilized channels without material degradation either in color or black and white throughout the system. Further, the signal-noise ratio for each visual signal shall be at least minus 40 decibels.

SECTION 10. Assignability — the rights and privileges herein granted shall not be assignable nor transferable in any bankruptcy proceedings, trusteeship, receivership, of by operation of any law, and in which event this license shall terminate forthwith, nor shall the licensee sell, lease, assign, or otherwise alienate this license or any privilege hereunder without the prior approval of Council of the City of Circleville, Ohio, and subject to such terms and conditions as Council may provide.

SECTION 11. Non-Exclusive License — All rights granted herein are not exclusive and the City of Circleville, Ohio, reserves the right to grant identical or similar rights to any person at any time. No property right in this license shall vest with the licensee and this license shall not be construed to create any right beyond the terms, conditions, and periods of this license.

SECTION 12. Compliance with Laws — The licensee agrees, as part of the consideration for the granting of this license, to comply with the applicable ordinances of the City of Circleville, Ohio, relative to the payment and withholding of taxes from income, salary, wages and compensation.

SECTION 13. Maintenance of Office and Repair Facilities in the City — The licensee shall maintain an office in the City of Circleville, Ohio, and provide full-time service facilities and personnel for system failures on a 24-hour, 7 days per week basis. Individual service calls which relate to other causes other than the system shall be made within the hours from 8:00 a.m. to 5:00 p.m. 6 days per week.

SECTION 14. Local Service Channel — The licensee shall provide a local service channel for weather information, time, public service announcements and background music.

SECTION 15. No competition for Sales and Service of Television Sets — The licensee shall agree in writing that it will not in any manner, form or guise whatsoever, engage, directly or indirectly, in any business or enterprise relating to the sale, barter, service or repair of television sets, accessories or parts except as herein provided; that said licensee will not, in any manner, make any recommendations, whether solicited or not, to its subscriber or to the public-at-large, relating to the quality or to any feature of the service or repairs offered by any person or persons engaged in a television and accessory sales and service.

SECTION 16. Condition of Acceptance — This Ordinance when passed by the Council of the City of Circleville, Ohio, and accepted by Multi-Channel Cable Company shall upon such passage and acceptance, be and become a valid and binding contract upon the City and Multi-Channel Cable Company, subject, however, to the condition that this Ordinance shall be void unless said Multi-Channel Cable Company shall within sixty (60) days after the passage of this Ordinance agree in writing to the terms, conditions and provisions as set forth herein.

SECTION 17. Bond Requirements — At the time this ordinance becomes effective, the licensee shall furnish a bond to the City of Circleville, Ohio, in the amount of three thousand dollars ($3,000.00) in such form and with such sureties as shall be acceptable to the City, guaranteeing the faithful performance of all the obligations of the licensee under the terms of this license.

The licensee's performance of its obligations under this license shall be conditioned upon the licensee receiving such license or grant as may be necessary to the performance of this ordinance, from duly constituted agencies of the Federal Government or the State of Ohio, and pole use privileges from public utilities, which licenses or grants the licensee agree to apply for immediately upon its acceptance of this ordinance.

SECTION 18. Surrender or Revocation — Surrender, by the licensee, of the license herein provided shall be preceded by a written notice of its intention to do so at least three (3) months before the surrender date. On the surrender date specified in such notice, all of the rights and privileges and all the obligations, duties and liabilities of the licensee under this Ordinance, except as to the extent previously accrued hereunder, shall terminate. This license may be terminated by the Council of the City of Circleville, Ohio, upon failure of the licensee to perform or comply with the terms and conditions as set forth herein.

In the event of any violation, either inadvertent or otherwise, of the terms of this ordinance by the licensee is not corrected within thirty (30) days after written notice from the City of Circleville, Ohio, the City of Circleville may revoke this license.

Upon termination of the permission hereby granted, the licensee shall forthwith remove all of its attachments and equipment from the streets, alleys, and public places of the City of Circleville, Ohio, and upon failure to do so, the City of Circleville, Ohio, may make such removal at licensee's cost and expense.

SECTION 19. Bankruptcy or Insolvency — In the event that the licensee should become insolvent, bankrupt, or placed into receivership, the City of Circleville, Ohio, may declare said license terminated by giving to the licensee, his trustee or representative, written notice to that effect.

SECTION 20. No limitation on City for Subsequent Legislation — The right is hereby reserved to the City of Circleville, Ohio, to adopt, in addition to the provisions herein contained and existing applicable ordinance, such additional regulations as it shall find necessary in the exercise of the police power provided that such regulations, by ordinance or otherwise, shall be reasonable, and not in conflict with the provisions of this license.

SECTION 21. Separability — If any section, sentence, clause or phrase of this ordinance is for any reason held illegal, invalid, or unconstitutional, such invalidity shall not affect the validity of this ordinance and any portion in conflict are hereby repealed.

SECTION 22. Enactment — this ordinance shall go into full force and effect at the earliest period allowed by law.

Passed September 1, 1970
(S) Joseph F. Bell
President of Council

Attest:
(S) Robert J. Shadley
Clerk

Approved September 2, 1970
(S) Richard L. Gerhardt
Mayor

Sept. 8, 15

Health Department Lists Fire Prevention Measures

Almost everyone in Ohio knows someone who has lost a loved one, a home or a place of business from fire. This should motivate everyone to be interested in fire prevention for uncontrolled fire is a serious business.

Each year more than 300 of our citizens die as a result of fire. This number can be reduced if individuals will learn what to do to prevent fire as well as knowing what to do in the event their house catches fire.

The Accident Prevention Unit, Ohio Department of Health, believes that fire prevention starts with learning the basic fundamentals of fire prevention just as rookie firemen are required to do. Fire is possible only if fuel, heat and oxygen interact with each other. To control fire, we must remove one of these elements — fuel, heat or oxygen.

FUEL — After a fire starts it is not practical to remove fuel from the fire. It is, however, very practical to remove fuel from potentially hazardous areas — such as basements and attics. It is impossible to have a fire without fuel. Therefore, eliminate fuel from your premises and prevent the possibility of fire.

HEAT — Fire cannot burn without sufficient heat. The action of heat on a fuel produces gaseous vapors and it is the gaseous vapors that actually burn — not the fuel. Different fuels require different degrees of temperature before flammable vapors are produced. For example, wood requires 450 degrees to 506 degrees F. of heat before it will burn and paper requires 360 degrees. To control fire, one simply has to add water to lower the temperature below the point at which the fuel will burn. This method is very practical and one used by firemen to control fires produced involving wood, paper and other carbonaceous materials.

OXYGEN — Fire will not burn without oxygen (air.) This is why smothering with baking soda, dirt, wet blankets or heavier than air carbon dioxide gas is effective in controlling fire. Dry chemical extinguishers also exclude oxygen from the flame area by replacing it with the carbon dioxide and water vapor which is generated when dry chemical (a form of baking soda) is heated by the flame.

Gasoline is probably the most dangerous fuel that we use. Its vapors are produced at normal temperatures and at -50 degrees F. and these vapors are heavier than air. This means that these highly explosive vapors may settle in the lowest part of the storage room or basement where the hot water heater is located. Gasoline and other similar products should not at any time be stored in the home unless a U.L. approved safety can is used. Even lawn mowers with gasoline in the tank should be excluded from the home.

Before an emergency occurs at your house, why not take heed by putting into practice the following recommendations of the Pickaway County Health Department and the Accident Prevention Unit of the Ohio Department of Health:

1. Draw up a floor plan of your home showing an escape route from each room. Show an alternate route, such as a window, in the event the stairway or hall is not accessible.

2. Appoint other family members to aid small children, invalids and elderly persons out.

3. Sleep with bedroom doors closed. Doors can keep flames and smoke back. Smoke, poisonous vapors and super heated air are the agents that are usually responsible for deaths.

4. If you suspect a fire after retiring for the night, always test the closed bedroom door by feeling it with the tips of your fingers. If it is too hot to touch, do not open the door. Plan to exit through a window.

5. If it is necessary for you to exit through a window of a two story house, hang from the window then drop. Never jump unless you are jumping into a fireman's net or onto a mattress or something else that is soft.

6. Family members should be instructed to meet at a prearranged place, so parents may account for all family members.

7. After making sure everyone is safe, call the fire department. Be sure to give the name of the street, house number and directions to your home.

Fire is a constant threat. Believe a fire can happen at your house and you will take the necessary precautions that will save lives if fire raises its ugly head.

Phone Rate Hearing Off Until Sept. 28

COLUMBUS, Ohio (AP)— Hearings on a United Telephone Co. proposal that its rates be increased were continued Friday until Sept. 28 by order of the Public Utilities Commission of Ohio.

The PUCO reserved the right to resume hearings sooner if circumstances change.

The company and 15 communities which have opposed the rate hike have reportedly begun negotiations on a settlement.

Opposition to the increase is led by the cities of Mansfield, Lima and Warren, the largest communities served by United.

The company, with operations in 51 Ohio counties, has requested that is rates be standardized from one community to another, and tha corporate net income be raised to 7.11 per cent of its investment.

United officials said current income now produces a 3.89 per cent return.

Proposed rate increases would raise monhly telephone rates from $2.15 to $2.95, company officials said.

COLLEGE BARS GUIDE DOG—Blind Henrietta McCullough of Cleveland transferred to John Carroll University after Ursuline College, also in Cleveland, refused to permit her guide dog, Ruppy, to live with her.

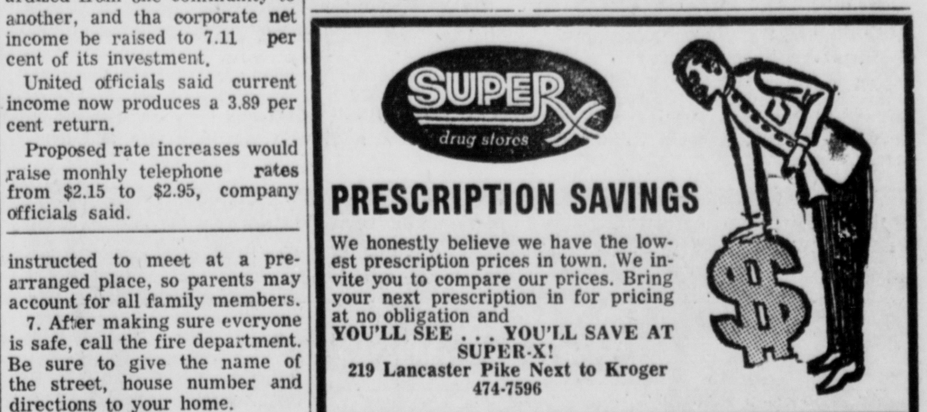

For Sale or Rent
RISCH DRUG STORE
1274 N. Court St.

Friendly Features by Mr. Friendly!

One of the HWI Friendly Ones — Janet Redman Sales

Those who save regularly have developed the undeniable right of depositive thinking . . .

Why is it some men, well worth their salt, are unable to deliver peppery speeches? . . .

Sometimes the fellow with a dead-pan expression ends up being the life of the party . . .

The divorce rate being what it is now-a-days, why not refer to that certain piece of paper as a mirage certificate? . . .

My wife tells me she can't manage to save any money because the neighbors are always doing something we can't afford . . .

Janet says, "Take home savings every time you visit KOCHHEISER HARDWARE CO." Old-time friendly service from the "HWI FRIENDLY ONES" is the rule, not the exception at KOCHHEISER HARDWARE CO., your HWI LINK TO VALUE STORE . . .

An old-timer is a fellow who remembers when a man did his own withhholding from his take home pay . . .

KOCHHEISER HARDWARE
113 W. Main St. — Circleville

IT'S A STAR
VEGA
THE LITTLE CHEVY
SEE IT
SEPT. 10th
HARDEN CHEVROLET

PARENTS!
EVERY 3 SECONDS SOMEONE IS INJURED!
provide your children with the finest insurance plan you can buy....

ENROLL YOUR CHILDREN IN PIONEER'S STUDENT ACCIDENT PROGRAM NOW
.... the cost is so small for protection so big!

24-HOUR ACCIDENT PROTECTION
(365 days a year, at school or away, during vacations, week-ends, evenings)

Grades: Kindergarten through 6	$10.00
Grades: 7 through 12	$12.00

OR

SCHOOL TIME ACCIDENT COVERAGE ONLY

Grades: Kindergarten through 6	$2.50
Grades: 7 through 12	$4.00

MEDICAL PAYMENTS GUARANTEED UP TO $10,000
Pays for hospital care, nursing, surgery, dental work, X-rays, medicines, therapy, and ambulance
For Full Details, Review Carefully the Literature Your Child Brings from School
SPONSORED, APPROVED AND AVAILABLE ONLY THROUGH YOUR LOCAL SCHOOLS
UNDERWRITTEN BY OHIO'S LARGEST WRITER OF STUDENT ACCIDENT PROTECTION
PIONEER MUTUAL CASUALTY COMPANY COLUMBUS, OHIO
ED IRWIN AGENCY
277 E. Main St. — Phone 983-3551
Ashville, Ohio 43103

SWIFT 'N SIMPLE SHOPPING
MORN TIL MIDNIGHT
Pull In, Pick Up, Pull Out
COLD BEER CARRY OUT
Sliced Bacon 89¢ lb.
HOT PIZZA CARRY OUT
FRESH MADE SALADS
KEEBLER COOKIES 3 Pkgs. $1.00
CHOCOLATE CHIP 12-oz.
OLD FASHION SUGAR 14-oz.
PEANUT BUTTER 13-oz.
OATMEAL 14-oz.
BIG RED BOLOGNA 59¢ lb
OLNEY'S
Short STOP FOOD MARKET
474-6232
495 E. Main St.
OPEN 9 A.M. TO MIDNIGHT — 7 DAYS A WEEK

ORDINANCE NO. 61-70

GRANTING TO MULTI-CHANNEL CABLE COMPANY THE RIGHT TO ERECT, MAINTAIN AND OPERATE IN, UNDER, ABOVE, ALONG, ACROSS, AND UPON THE STREETS, ALLEYS AND OTHER PUBLIC PLACES IN THE CITY OF CIRCLEVILLE, OHIO, FOR THE PURPOSE OF TRANSMITTING AND DISTRIBUTION OF TELEVISION SIGNALS TO ENABLE SALE OF THEIR SERVICES TO THE INHABITANT OF SAID CITY FOR A PERIOD OF FIFTEEN (15) YEARS; PROVIDING FOR REGULATIONS THEREOF, SETTING OF RATES AND FEES TO BE PAID TO THE CITY.

Be it ordained by the Council of the City of Circleville, State of Ohio:

SECTION 1. Grant of Authority — that there be and is hereby granted by the City of Circleville, Ohio, to the Multi-Channel Cable Company, a corporation organized under the laws of Ohio, hereinafter called the licensee, the right and privilege for a period of fifteen (15) years, to construct, erect, operate and maintain in, upon, along, across, above, over and under the public ways and public places now laid out or dedicated and all extensions thereof and additions thereto in the City of Circleville, Ohio, poles, wires, cables, conduits, manholes, and other conductors and fixtures for the installation, maintenance and operation in the City of Circleville, Ohio, of a coaxial cable system for the interception, sale and distribution of television and other signals and to furnish, sell and distribute such services twenty-four (24) hours each day, if available, to the inhabitants of the City of Circleville, Ohio, said distribution and sale of television and other signals shall be in accordance with the provisions as set forth herein and in compliance with the laws and regulations of the United States of America, the State of Ohio, and the City of Circleville, Ohio.

SECTION 2. Conditions of Street Occupancy — The Licensee shall use existing poles, towers or other existing facilities wherever possible, and the use of such facilities shall conform to the pattern of public utility wires with the City of Circleville by being placed in off street locations and underground if, when and where such public utility wires are so placed. It shall be the sole responsibility of the licensee to negotiate and enter into any and all contracts, covenants, grants, certificates of approval and permits with the owners of public utility facilities to secure such necessary space thereof or therein for its operation under this ordinance. It is the stated intention of the City of Circleville, Ohio, that all other holders of public utility permits and franchise for the use of streets and other public places for the erection of poles and pole line facilities shall co-operate with the licensee wherever possible at reasonable, non-discriminatory charges wherever such usage does not interfere with normal operations of such facilities.

However, the City of Circleville does not warrant nor guarantee to the licensee that the poles or other facilities of any public utility are, or will be, made available to the licensee.

In the event that the licensee shall fail, refuse or neglect to procure such contracts, grants, certificates of approval and permits within six months after passage of this ordinance, the City of Circleville may terminate the rights granted immediately and all rights of the licensee hereunder shall immediately cease and terminate.

The licensee shall not erect a separate system of poles in the City of Circleville, Ohio, or on the street, alleys or public places therein, but said licensee may erect poles where shown to be necessary where the necessity, the location, and the style of poles have been approved by the City Planning Commission and the Director of Public Service of the City of Circleville, Ohio. The erection of poles shall be subject to all existing and future ordinances and the regulations of the City of Circleville, Ohio, applicable thereto, and that the licensee accepts their grant herein subject to such rights of the City of Circleville to amend, change, repeal, or enlarge their existing planning and zoning regulations.

The licensee's transmission and distribution system, poles, wires and appurtenances shall be located, erected and maintained so as not to endanger or interfere with the lives of persons, or to interfere with improvements the City may deem proper to make, or to unnecessarily hinder or obstruct the free use of streets, alleys, bridges, or other public property. Any relocation of cables, poles, and other facilities and property of the licensee, on account of improvements by the City of Circleville, shall be done by the licensee within a reasonable period of time after notice has been received.

Construction and maintenance of the transmission distribution system shall be in accordance with the provisions of the National Electrical Safety Code of the National Board of Fire Underwriters, the Federal Communications Commission and such other applicable ordinances and regulations of the City of Circleville, Ohio, the State of Ohio, and the United States Government affecting electrical installations and television transmission, which may be presently in effect, or changed by future ordinances, regulations, or statues.

All installations of equipment shall be of permanent nature, durable, and installed in accordance with good engineering practice, and of sufficient height to comply with all existing regulations, ordinances, and statutes so as not to interfere in any manner with the right of the public or individual property owner, and shall not interefere unduly with the travel and use of public places duringing construction, repair, or removal thereof and shall not unduly obstruct or impede traffic.

The said grantees shall replace all streets, alleys, sidewalks, public grounds and public places on and in which any work shall be done under the provisions of this ordinance in as good order and condition as the same were before the doing of such work, and in conformance with all specifications of the Director of Public Service.

SECTION 3. Licensee's Liability and Indemnification — The license is granted upon the condition that the licensee shall fully indemnify, protect and save the City of Circleville, Ohio, harmless from any and all loss or damage, including attorney fees and investigative costs, arising out of, or claims for injury or death of any person or persons, or damage to any property or property rights incurred by or asserted against the City of Circleville, Ohio, its officers, agents, employees, sub-contractors, or servants directly or indirectly, on account of or by reason of any neglect, fault or misconduct, or failure on the part of the licensee to observe and comply with the conditions or provisions of this ordinance, or by reason of the type of service which licensee renders.

For this purpose the licensee shall carry insurance to protect the parties hereto from and against all claims, demands, actions, judgments, costs, expenses and liabilities, which may arise or result, directly or indirectly, from or by reason of such loss, injury or damage. The amounts of such insurance against liability due to damage to property or property rights shall be not less than $50,000.00 as to any one occurrence; and against liability due to bodily injury or to death of persons not less than $100,000.00 as to any one person and no less than $300,000.00 as to any one accident. The licensee shall also carry Ohio Workmen's Compensation for all its employees subject to such coverage.

All insurance required by this ordinance shall be and remain in force and effect for the entire life of this ordinance. Said policy or policies of insurance or a certified copy or copies thereof shall be approved by the City Solicitor and be deposited with and kept on file in the office of the City Solicitor. It is further provided that no such policy or policies of insurance may be cancelled or terminated by the company or companies without a fifteen (15) day prior notice in writing to the City of Circleville, Ohio. A certified copy of compliance with the Workmen's Compensation laws of Ohio shall be filed with the City Solicitor annually.

SECTION 4. Interference — the licensee shall expressly warrant that no interference to off-the-air reception by any person, whether subscriber or non-subscriber, will be caused by its operation, and that the licensee shall prevent radiation from licensee's cables and equipment to the antennas in the City of Circleville, Ohio.

The licensee shall further warrant and agree that the signals of all local television stations will be carried on the cable and equipment without receiving any interference, including interference from signals of other broadcast stations. Further, the licensee shall not in any manner alter, modify, change or interfere with the program of any television station as telecast. This clause shall not be interpreted to restrict the licensee from selecting such out of town channels as may be desirable for program diversification.

In the event licensee's operation should interfere with existing reception or radiation should exist from licensee's cables to the antennas in the City of Circleville, and the same is not corrected within a reasonable time after licensee shall have been notified of such fault, then and in that event, the Council of the City of Circleville, Ohio, may terminate this license without regard to the terms of this license.

The licensee shall make available, at the licensee's cost, such switching devices as are necessary to permit a subscriber to use own antenna. No subscriber - owned antennas shall be removed by the licensee except upon written request by the owner nor shall the licensee require as a condition precedent to the services described herein that the subscriber remove his privately-owned antenna.

SECTION 5, Maps and Plans — The licensee shall furnish to the City of Circleville, maps or prints showing its pole line system in sufficient detail to assure that the City is currently advised as to the location of the cables of the system. It shall be the responsibility of the licensee to keep the City of Circleville, Ohio, informed of any and all changes, additions and removals in the system, except for the individual subscriber connection wires.

SECTION 6, Licensee Fee to the City and Keeping of Records — The licensee, for the right and privilege contained herein, shall pay to the City of Circleville, Ohio, a minimum fee of Six Hundred Dollars ($600.00) per year payable in advance, plus three per cent (3 per cent) of gross receipts arising from charges for service to patrons of the City of Circleville, Ohio, for gross receipts up to and including One Hundred Eight Thousand ($108,000.00) Dollars, and five per cent (5 per cent) of gross receipts arising from charges for services to subscribers of the City of Circleville, for gross receipts over and above One Hundred Eight Thousand ($108,000.00) Dollars. Provided, however, the excise portion of the license fee provided for herein shall be due and payable on the last day of February of the year following the year for which the excise portion of the license fee provided for herein shall be due and payable This payment in no way relieves the licensee from its obligation to pay property, income, or other taxes levied on a non-discriminatory basis.

The renegotiation provisions of Paragraph (2), Section 8, are applicable to the licensee fee herein provided.

The initial license payment of Six Hundred Dollars ($600.00) and acceptance of this agreement by the licensee shall be written sixty (60) days after the passage of this ordinance.

The licensee shall furnish annually to the City of Circleville, Ohio, a detailed report of its operation for the preceding year showing the total number of subscribers served, the rate charged, and the gross income during such period. Further, the City shall have access to inspect, examine and audit the financial records of the licensee.

SECTION 7, Time Limit for Commencing Operation — Within twelve (12) months of the passage of this ordinance, the licensee shall show evidence of having commenced construction of the facilities necessary for the operation of the system granted by this ordinance and failure to so show such construction shall be grounds for the termination of the contract as provided for by this ordinance. The term "having commenced construction of the facilities", as used herein, shall mean physical evidence of antenna erection and coaxial cable installation of poles with a minimum of twenty-five (25) paid subscribers who are receiving service.

SECTION 8. Rates and Service Required — When this license takes effect, the licensee shall have authority to charge and collect the schedule of installation charges and rates contained herein. A rate charge by the licensee in excess of those set forth herein shall be cause for termination of the license.

The rate structure and terms of this ordinance are subject to review and renegotiation at the end of the first four (4) year period and each four (4) year period thereafter, at the option of either party. If either party elects to review and renegotiate the rate structure of this ordinance at the end of the first four-year period, or at the end of any four (4) year period thereafter, and the parties are unable to agree on the rate to be charged, then each of said parties shall select one arbitrator and the two arbitrators so selected shall select a third arbitrator and the three arbitrators so selected shall fix and determine the rate structure for each ensuing four (4) year period. As the basis for fixing said rate structure the arbitrators shall be guided by the rates charged, the amount of invested capital, the total gross revenue in relation to the actual cost plus a fair rate of return on invested capital (taking into consideration the type of risks involved), as experienced by members of the industry in other cities in this state and other states for comparable service. The findings of said arbitrators so chosen shall be final and binding upon the parties hereto, and licensee agrees to charge the rates as determined by said arbitrators. Any arbitration pursuant to this section shall be in accordance with Chapter 2711, Revised Code of Ohio.

The scheduled attachment fees shall include that material and labor necessary to make a normal-type connection from the licensee's lines to the subscriber's receiver. The charge for other than normal-type connections, such as, but not limited to, special and concealed outlets and buried lines, shall be such as agreed upon by the subscriber and the licensee. There shall be no charge for disconnections. The maximum rates shall be as follows:

(a) Charge for initial attachment for each outlet: ten dollars ($10 00).

(b) Monthly charges for domestic service for the first outlet in a single family residence: five dollars ($5.00); for each additional outlet to the same family residence, for the immediate family, on the same premises: one dollar ($1.00).

(c) Monthly charges for other than domestic service, such as, but not limited to, hotels, motels, hospitals, restaurants, and taverns, for the first outlet: five dollars ($5.00); for each additional outlet for the same non-domestic subscriber on the same premises: two dollars ($2.00).

All fees and charges abovementioned are exclusive of any tax or taxes whatsoever assessed or assessable against the scheduled installations or services.

Subscribers shall operate only one receiver at a time from each outlet installed by the licensee, and shall refrain from tampering with the installation in any way. The licensee shall have the right to discontinue service to any subscriber tampering with the installation or any related equipment or attempting in any way to use the licensee's service except as intended by the licensee. The subscriber found violating these conditions shall not be entitled to any rebate or other considerations by the licensee.

Subscribers to the licensee's service shall not be required to assure the licensee that they will subscribe to the licensee's service for any specified length of time.

The licensee may at any time make its charges less than the maximum rate herein set forth without being liable to rebate any charges that have accrued, provided, however, that should the charge be lowered, that they shall be uniform to all subscribers as a class.

The licensee may make attachments for their services in any part of the City of Circleville, Ohio, this license not being limited to any particular part or parts of the City. However, the licensee shall not be compelled to extend its facilities to serve any particular prospective subscribers, it being believed that the prospective subscriber profits will sufficiently regulate the licensee in this regard. However, the licensee shall be compelled to inform the Mayor or other duly authorized city official(s) of the reason or reasons for the licensee making its service available in particular sections of the City of Circleville while the licensee's services are not available in other sections of the City. In the event that the reason or reasons are not sufficient or proper, in the opinion of the Mayor, or other duly authorized city official(s) the licensee shall make such installation or installations within thirty (30) days after written demand has been made upon them.

As an alternative, the licensee may provide service with no installation charge at a monthly fee of five dollars fifty cents ($5.50) for the first outlet in a single family residence, and one dollar twenty-five cents ($1.25) for each additional outlet to the same family residence on the same premises.

In the event of interruption or discontinuance of service without fault or neglect of the subscriber for a period in excess of seventy-two (72) hours, the licensee shall refund or give credit to the subscriber for the period of discontinuance or interruption in excess of seventy-two (72) hours. Whenever it is necessary to shut off or interrupt service to make repairs, adjustments installations or for any other purpose, the licensee shall do so at such time as will cause the least amount of inconvenience to its subscribers and, unless such interruption is unforeseen and immediately necessary, it shall give reasonable notice thereof to its customers.

The licensee shall furnish upon request one free connection and service for all charitable institutions, public and parochial schools within the City of Circleville, and shall provide free connection and service to City firehouses and police departments.

SECTION 9, Signal Service Requirements — All signals furnished by the licensee shall be of the highest quality permitted by the technical state of the art and shall consist of reasonable clear signals from at least eight (8) television stations and from at least three (3) different networks, subject to the exception that the licensee shall comply with the rules and regulations of the Federal Communications Commission relative to the operation and transmission of such.

Signal level shall be maintained at no less than 1,000 micro-volts as measured by a standard field strength meter (Jerrold or equivalent) across a 200 ohm termination at the point the receiver is normally connected on all utilized channels without material degradation either in color or black and white throughout the system. Further, the signal-noise ratio for each visual signal shall be at least minus 40 decibels.

SECTION 10. Assignability — the rights and privileges herein granted shall not be assignable nor transferable in any bankruptcy proceedings, trusteeship, receivership, of by operation of any law, and in which event this license shall terminate forthwith, nor shall the licensee sell, lease, assign, or otherwise alienate this license or any privilege hereunder without the prior approval of Council of the City of Circleville, Ohio, and subject to such terms and conditions as Council may provide.

SECTION 11. Non-Exclusive License — All rights granted herein are not exclusive and the City of Circleville, Ohio, reserves the right to grant identical or similar rights to any person at any time. No property right in this license shall vest with the licensee and this license shall not be construed to create any right beyond the terms, conditions, and periods of this license.

SECTION 12. Compliance with Laws — The licensee agrees, as part of the consideration for the granting of this license, to comply with the applicable ordinances of the City of Circleville, Ohio, relative to the payment and withholding of taxes from income, salary, wages and compensation.

SECTION 13. Maintenance of Office and Repair Facilities in the City — The licensee shall maintain an office in the City of Circleville, Ohio, and provide full-time service facilities and personnel for system failures on a 24-hour, 7 days per week basis. Individual service calls which relate to other causes other than the system shall be made within the hours from 8:00 a.m. to 5:00 p.m. 6 days per week.

SECTION 14. Local Service Channel — The licensee shall provide a local service channel for weather information, time, public service announcements and background music.

SECTION 15. No competition for Sales and Service of Television Sets — The licensee shall agree in writing that it will not in any manner, form or guise whatsoever, engage, directly or indirectly, in any business or enterprise relating to the sale, barter, service or repair of television sets, accessories or parts except as herein provided; that said licensee will not, in any manner, make any recommendations, whether solicited or not, to its subscriber or to the public-at-large, relating to the quality or to any feature of the service or repairs offered by any person or persons engaged in a television and accessory sales and service.

SECTION 16. Condition of Acceptance — This Ordinance when passed by the Council of the City of Circleville, Ohio, and accepted by Multi-Channel Cable Company shall upon such passage and acceptance, be and become a valid and binding contract upon the City and Multi-Channel Cable Company, subject, however, to the condition that this Ordinance shall be void unless said Multi-Channel Cable Company shall within sixty (60) days after the passage of this Ordinance agree in writing to the terms, conditions and provisions as set forth herein.

SECTION 17. Bond Requirements — At the time this ordinance becomes effective, the licensee shall furnish a bond to the City of Circleville, Ohio, in the amount of three thousand dollars ($3,000.00) in such form and with such sureties as shall be acceptable to the City, guaranteeing the faithful performance of all the obligations of the licensee under the terms of this license.

The licensee's performance of its obligations under this license shall be conditioned upon the licensee receiving such license or grant as may be necessary to the performance of this ordinance, from duly constituted agencies of the Federal Government or the State of Ohio, and pole use privileges from public utilities, which licenses or grants the licensee agree to apply for immediately upon its acceptance of this ordinance.

SECTION 18. Surrender or Revocation — Surrender, by the licensee, of the license herein provided shall be preceded by a written notice of its intention to do so at least three (3) months before the surrender date. On the surrender date specified in such notice, all of the rights and privileges and all the obligations, duties and liabilities of the licensee under this Ordinance, except as to the extent previously accrued hereunder, shall terminate. This license may be terminated by the Council of the City of Circleville, Ohio, upon failure of the licensee to perform or comply with the terms and conditions as set forth herein.

In the event of any violation, either inadvertent or otherwise, of the terms of this ordinance by the licensee is not corrected within thirty (30) days after written notice from the City of Circleville, Ohio, the City of Circleville may revoke this license.

Upon termination of the permission hereby granted, the licensee shall forthwith remove all of its attachments and equipment from the streets, alleys, and public places of the City of Circleville, Ohio, and upon failure to do so, the City of Circleville, Ohio, may make such removal at licensee's cost and expense.

SECTION 19. Bankruptcy or Insolvency — In the event that the licensee should become insolvent, bankrupt, or placed into receivership, the City of Circleville, Ohio, may declare said license terminated by giving to the licensee, his trustee or representative, written notice to that effect.

SECTION 20. No limitation on City for Subsequent Legislation — The right is hereby reserved to the City of Circleville, Ohio, to adopt, in addition to the provisions herein contained and existing applicable ordinance, such additional regulations as it shall find necessary in the exercise of the police power provided that such regulations, by ordinance or otherwise, shall be reasonable, and not in conflict with the provisions of this license.

SECTION 21. Separability — If any section, sentence, clause or phrase of this ordinance is for any reason held illegal, invalid, or unconstitutional, such invalidity shall not affect the validity of this ordinance and any portion in conflict are hereby repealed.

SECTION 22. Enactment — this ordinance shall go into full force and effect at the earliest period allowed by law.

Passed September 1, 1970
(S) Joseph F. Bell
President of Council

Attest:
(S) Robert J. Shadley
Clerk

Approved September 2, 1970
(S) Richard L. Gerhardt
Mayor

Sept. 8, 15

Health Department Lists Fire Prevention Measures

Almost everyone in Ohio knows someone who has lost a loved one, a home or a place of business from fire. This should motivate everyone to be interested in fire prevention for uncontrolled fire is a serious business.

Each year more than 300 of our citizens die as a result of fire. This number can be reduced if individuals will learn what to do to prevent fire as well as knowing what to do in the event their house catches fire.

The Accident Prevention Unit, Ohio Department of Health, believes that fire prevention starts with learning the basic fundamentals of fire prevention just as rookie firemen are required to do. Fire is possible only if fuel, heat and oxygen interact with each other. To control fire, we must remove one of these elements — fuel, heat or oxygen.

FUEL — After a fire starts it is not practical to remove fuel from the fire. It is, however, very practical to remove fuel from potentially hazardous areas — such as basements and attics. It is impossible to have a fire without fuel. Therefore. eliminate fuel from your premises and prevent the possibility of fire.

HEAT — Fire cannot burn without sufficient heat. The action of heat on a fuel produces gaseous vapors and it is the gaseous vapors that actually burn — not the fuel. Different fuels require different degrees of temperature before flammable vapors are produced. For example, wood requires 450 degrees to 506 degrees F. of heat before it will burn and paper requires 360 degrees. To control fire, one simply has to add water to lower the temperature below the point at which the fuel will burn. This method is very practical and one used by firemen to control fires produced involving wood, paper and other carbonaceous materials.

OXYGEN — Fire will not burn without oxygen (air.) This is why smothering with baking soda, dirt, wet blankets or heavier than air carbon dioxide gas is effective in controlling fire. Dry chemical extinguishers also exclude oxygen from the flame area by replacing it with the carbon dioxide and water vapor which is generated when dry chemical (a form of baking soda) is heated by the flame.

Gasoline is probably the most dangerous fuel that we use. Its vapors are produced at normal temperatures and at -50 degrees F. and these vapors are heavier than air. This means that these highly explosive vapors may settle in the lowest part of the storage room or basement where the hot water heater is located. Gasoline and other similar products should not at any time be stored in the home unless a U.L. approved safety can is used. Even lawn mowers with gasoline in the tank should be excluded from the home.

Before an emergency occurs at your house, why not take heed by putting into practice the following recommendations of the Pickaway County Health Department and the Accident Prevention Unit of the Ohio Department of Health:

1. Draw up a floor plan of your home showing an escape route from each room. Show an alternate route, such as a window, in the event the stairway or hall is not accessible.

2. Appoint other family members to aid small children, invalids and elderly persons out.

3. Sleep with bedroom doors closed. Doors can keep flames and smoke back. Smoke, poisonous vapors and super heated air are the agents that are usually responsible for deaths.

4. If you suspect a fire after retiring for the night, always test the closed bedroom door by feeling it with the tips of your fingers. If it is too hot to touch, do not open the door. Plan to exit through a window.

5. If it is necessary for you to exit through a window of a two story house, hang from the window then drop. Never jump unless you are jumping in'o a fireman's net or onto a mattress or something else that is soft.

6. Family members should be instructed to meet at a prearranged place, so parents may account for all family members.

7. After making sure everyone is safe, call the fire department. Be sure to give the name of the street, house number and directions to your home.

Fire is a constant threat. Believe a fire can happen at your house and you will take the necessary precautions that will save lives if fire raises its ugly head.

Phone Rate Hearing Off Until Sept. 28

COLUMBUS, Ohio (AP)— Hearings on a United Telephone Co. proposal that its rates be increased were continued Friday until Sept. 28 by order of the Public Utilities Commission of Ohio.

The PUCO reserved the right to resume hearings sooner if circumstances change.

The company and 15 communities which have opposed the rate hike have reportedly begun negotiations on a settlement.

Opposition to the increase is led by the cities of Mansfield, Lima and Warren, the largest communities served by United.

The company, with operations in 51 Ohio counties, has requested that is rates be standardized from one community to another, and tha corporate net income be raised to 7.11 per cent of its investment.

United officials said current income now produces a 3.89 per cent return.

Proposed rate increases would raise monhly telephone rates from $2.15 to $2.95, company officials said.

COLLEGE BARS GUIDE DOG—Blind Henrietta McCullough of Cleveland transferred to John Carroll University after Ursuline College, also in Cleveland, refused to permit her guide dog, Ruppy, to live with her.

SUPER X drug stores

PRESCRIPTION SAVINGS

We honestly believe we have the lowest prescription prices in town. We invite you to compare our prices. Bring your next prescription in for pricing at no obligation and
YOU'LL SEE . . . YOU'LL SAVE AT SUPER-X!
219 Lancaster Pike Next to Kroger
474-7596

Friendly Features by Mr. Friendly!

One of the HWI Friendly Ones — Janet Redman Sales

Those who save regularly have developed the undeniable right of depositive thinking . . .

Why is it some men, well worth their salt, are unable to deliver peppery speeches? . . .

Sometimes the fellow with a dead-pan expression ends up being the life of the party . . .

The divorce rate being what it is now-a-days, why not refer to that certain piece of paper as a mirage certificate? . . .

My wife tells me she can't manage to save any money because the neighbors are always doing something we can't afford . . .

Janet says, "Take home savings every time you visit KOCHHEISER HARDWARE CO." Old-time friendly service from the "HWI FRIENDLY ONES" is the rule, not the exception at KOCHHEISER HARDWARE CO., your HWI LINK TO VALUE STORE . . .

An old-timer is a fellow who remembers when a man did his own withhholding from his take home pay . . .

KOCHHEISER HARDWARE
113 W. Main St. — Circleville

A Walton BELT VIBRATOR IN YOUR HOME.

For Sale or Rent
RISCH DRUG STORE
1274 N. Court St.

IT'S A STAR
VEGA
THE LITTLE CHEVY
SEE IT
SEPT. 10th
HARDEN CHEVROLET

PARENTS!
EVERY 3 SECONDS SOMEONE IS INJURED!
provide your children with the finest insurance plan you can buy ....

ENROLL YOUR CHILDREN IN PIONEER'S STUDENT ACCIDENT PROGRAM NOW
.... the cost is so small for protection so big!

24-HOUR ACCIDENT PROTECTION
(365 days a year, at school or away, during vacations, week-ends, evenings)
Grades: Kindergarten through 6 $10.00
Grades: 7 through 12 $12.00
OR
SCHOOL TIME ACCIDENT COVERAGE ONLY
Grades: Kindergarten through 6 $2.50
Grades: 7 through 12 $4.00

MEDICAL PAYMENTS GUARANTEED UP TO $10,000
Pays for hospital care, nursing, surgery, dental work, X-rays, medicines, therapy, and ambulance
For Full Details, Review Carefully the Literature Your Child Brings from School

SPONSORED, APPROVED AND AVAILABLE ONLY THROUGH YOUR LOCAL SCHOOLS

UNDERWRITTEN BY OHIO'S LARGEST WRITER OF STUDENT ACCIDENT PROTECTION

Pioneer Mutual Casualty Company Columbus, Ohio

ED IRWIN AGENCY
277 E. Main St. — Phone 983-3551
Ashville, Ohio 43103

SWIFT 'N SIMPLE SHOPPING
MORN TIL MIDNIGHT
Pull In, Pick Up, Pull Out

COLD BEER CARRY OUT

Sliced Bacon 89¢ lb.

HOT PIZZA CARRY OUT

FRESH MADE SALADS

KEEBLER COOKIES
3 Pkgs. $1.00
CHOCOLATE CHIP 12-oz.
OLD FASHION SUGAR 14-oz.
PEANUT BUTTER 13-oz.
OATMEAL 14-oz.

BIG RED BOLOGNA 59¢ lb

OLNEY'S
Short STOP FOOD MARKET

474 6232
495 E. Main St.

OPEN 9 A.M. TO MIDNIGHT — 7 DAYS A WEEK

DIVERSIFIED FASHIONS — Outfits to be shown during the Monday evening Style Show at the High School cafeteria, sponsored by Berger Hospital Guild 48 are displayed. On the left is Miss Tara McPherson with a poncho matching her pant suit which can be worn with other combinations. Mrs. Kenneth Williams models a midi-mini skirt with matching vest and long sleeved blouse.

YOUNGER SET — Looking at coats while modeling outfits from The Children's Shop are Aaron McPherson on the left and Mike Williams. Commenting on the fashions also shown from The Deb Shop will be Mrs. Charles Boggs. Tim Burns, pianist, will furnish background music as well as special selections.

Baby Shower Honors Mrs. Stephen Fouch

A baby shower honoring Mrs. Stephen Fouch of 925 S. Washington St., was held Wednesday evening in the home of Mrs. Orville West, 551 Springhollow Road. The event was hosted by Mrs. West's daughter, Mrs. Thomas Spiller of Route 2.

Refreshments were served by Mrs. West, Mrs. Spiller and Miss Vicki West. Pink and blue booties decorated the cake served with raspberry ice cream.

Gifts were arranged in a bassinet with a stork figure placed beside it.

Others attending were Mrs. Verna Mowery, Mrs. Charles Lawson, Mrs. Sharon Green, Williamsport; Shirley Flaker, Mrs. Charles Flaker, Mrs. Doyle Fouch and Mrs. Victor Pontious, Circleville.

Games were played with prizes won by Mrs. Fouch, Mrs. Pontious, Mrs. Flaker and Mrs. Green.

Mt. Pleasant WSCS Meets

Women's Society of Christian Service of Mt. Pleasant United Methodist Church met Tuesday in the home of Mrs. John A. Moss Sr. Assisting hostesses were Mrs. John Dearth Sr. and Mrs. Robert Baird.

Mrs. Boyd Moody, president, opened the meeting with prayer. Devotions were under the direction of Mrs. Oscar Atwood. Mrs. Forrest Hopkins, Miss Millie Turner and Mrs. Atwood sang a song accompanied by Mrs. Densil Wright on the guitar. Mrs. Atwood read Scripture and an article on gossiping.

Roll call was answered by 13 members and five guests, Mrs. Charles Rose, Mrs. Mary Anne Willoughby, Marilyn and Eddie Hunt and Brian Wright.

Mrs. Moody announced that a workshop for officers and other interested members would be held in the Community United Methodist Church in Circleville from 7 to 9 p.m. Sept. 21. Mrs. Atwood said that fans they ordered had arrived and were being used in the church. Mrs. Samuel Kilian reported the plaque honoring deceased personel of the community had been received. Mrs. Kilian was welcomed as a new member of the society.

The group was led in singing "Divine Love" by Mrs. Hopkins The theme of her program was "People Loving People Is The Mission Of The Church." Scripture was read by Mrs. John Brown, Miss Turner, Mrs. Roy Rittinger and Marilyn Hunt. Mrs. Hopkins introduced Mrs. Mary Anne Willoughby who spoke about the activities at the Brooks Yates School and work shop, and displayed several items made there.

Circle To Meet

Rebekah Circle of Community United Methodist will hold its first meeting of the fall season 8 p.m. Wednesday in the church parlor.

Calendar

TUESDAY

Circleville Chapter 90 OES 6 and 8 p.m. at Masonic Temple.

Berger Hospital Guild 47, 7:30 p.m. in home of Mrs. Juanita Schleich, 255 Lewis Road.

Literature Study Group of AAUW 8 p.m. in home of Mrs. Donald Stevenson, 1134 Atwater Ave.

WSCS of Calvary United Methodist Church 7:30 p.m. at the church.

Pickaway County Garden Club 7:30 p.m. in home of Mrs. Ned Harden, 146 Park Place.

Women's Fellowship of the Church of the Brethren 7:30 p.m. at the church.

WEDNESDAY

Rebekah Circle of Community United Methodist Church 8 p.m. in church parlor.

Sarah Circle of Community United Methodist Church 9:30 a.m. in church lounge.

Berger Hospital Guild 49, 7:30 p.m. in home of Mrs. Richard Jeffries, 566 Mowrer Road.

Esther Circle of Community United Methodist Church 1:30 p.m. in home of Mrs. Lloyd Kittle, 566 Oakland Terrace.

AAUW board of directors 8 p.m. in home of Mrs. Robert Perry, Route 3.

Rebecca Circle of Trinity Lutheran Church 9:15 a.m. in church parlor.

Mary Circle of Trinity Lutheran Church 7:30 p.m. in home of Mrs. Stanley Spring, 579 Northridge Road.

Ladies Bible Class of Trinity Lutheran Church 1:30 p.m. in Parish House.

Dorcas Class of Calvary United Methodist Church 1:30 p.m. in home of Mrs. Harry Betz, 105 Reber Ave.

Women of St. Philip's Episcopal Church 8 p.m. in church library.

THURSDAY

Logan Elm Garden Club 10:30 a.m. in home of Mrs. Clarence Maxson, Route 1, Laurelville.

Circle 1 of Good Shepherd United Methodist Church 7:30 p.m. in home of Julia Speakman, Swackhammer Road.

Circle 4 of Good Shepherd United Methodist Church 7:30 p.m. in home of Mrs. Catherine Martin, Route 3.

Crusaders Class of Calvary United Methodist Church 6:30 p.m. in home of Mrs. Marion DeLong, N. Court St.

Blue Star Mothers 2 p.m. at Red Cross headquarters, 167 Watt St.

Heber Chapter 62 OES 8 p.m. in Masonic Temple, Williamsport.

Ashville Garden Club 2 p.m. in home of Mrs. Harry Speakman.

Scioto Chapel Women's Society 1:30 p.m. in Parish House.

FRIDAY

Executive board of the Women's Assn. of First Presbyterian Church 9:30 a.m. in church lounge.

Auxiliary Chairmen Are Named

Fraternal Order of Eagles Ladies Auxiliary met recently in the Aerie Home for its regular meeting and appointment of chairmen of charities the auxiliary sponsors during the year.

President, Inez Tucker, presided over the business session. A report was given by the president on the Chicken Supper held recently.

Named as chairmen were Pauline Kennedy, Christmas boxes for servicemen in Vietnam; Hattie Snyder, Girls School project of Ohio; Mildred Swank, Jimmy Durante' Crippled Children's Fund; Mina North, Max Baer Heart Fund, and Cleo Caudill, Eagles Cancer Fund.

Blue Star Mothers Schedule Meeting

Blue Star Mothers will hold a regular meeting 2 p.m. Thursday at Red Cross headquarters, 167 Watt St.

Heber Chapter OES Will Meet

Heber Chapter 62 Order of the Eastern Star of Williamsport plans to meet 8 p.m.Thursday in the Masonic Temple.

Presentations of 25 and 50 years pins will be made.

Wife Preservers

Send cakes through the mail in an old lunch box. Line the box with foil, cut your layer cake to fit, top with foil and close the lid.

Line your broiler pan with aluminum foil. When the pan is cool remove foil, keeping grease intact.

Engagement Is Announced

MISS HELEN LOVELACE

Rev. and Mrs. Arthur Lovelace, Tully, N. Y., announce the engagement of their daughter, Helen, to James P. Clark, son of Mr. and Mrs. David Clark, Johnson City, N. Y.

The bride-elect is a 1967 graduate of Circleville High School. She attended Circleville Bible College for two years and will graduate from Marion College, Ind., with a BS degree in education in May, 1971.

Mr. Clark graduated from Johnson City High School in 1967, from Broom Tech. in New York with an AS degree in engineering science and will graduate for SUNY of Buffalo, N. Y., with a B S degree in electrical engineering in May of 1971.

A little nail polish remover will remove a paint spatter from tile.

Personals

Miss Laura Whaley, daughter of Mr. and Mrs. David W. Whaley of 835 Dartmouth Drive, is visitng in the home of Mr. and Mrs. Harvey Pohnert of Whitmore Lake, Mich.

Miss Beth Smith, daughter of Mr. and Mrs. Paul E. Smith, 501 N. Pickaway St., was hostess Friday night for a slumber party. She entertained the following members of her 1970 graduating class: the Misses Karen Matesky, Debbie Moore, Shirley Flaker, Joyce Ankrom, Meg Ebert and Gail Springer.

Mr. and Mrs. Carl Lester Brown and sons Tracy and Jerry of Route 3 spent the weekendin Pontiac, Mich., with their son-in-law and daughter, Mr. and Mrs. Fred Craig.

Mrs. Rockford Brown, 403 E. Mound St., has returned after spending six weeks with her son and family, Dr. and Mrs. Robert Brown of Greeneville, Tenn.

There were 680 Girl Scouts in Pickaway County in 1969.

Scioto Chapel Slates Session

Scioto Chapel Women's Society plans to meet 1:30 p.m. Thursday in the Parish House.

Hostesses will be Mrs. Loretta Nichols, Mrs. Mable Isham, Mrs. Frank Noggle and Mrs. Cecil Ward.

Rummage Sale Set For Friday

A rummage sale will be conducted by Berger Hospital Guild 20 on Friday in the Fraternal Order of Eagles basement, 135 E. Main St. Hours will be from 8 a.m. until 7 p.m.

Ashville Club To Make Tour

Mrs. Harry Speakman, Route 2, will host Ashville Garden Club 2 p.m. Thursday in her home.

Following the business session members will tour the Harford Renick flower gardens.

Your BANKAMERICARD welcome here
master charge
Murphy's
CLIP and SAVE!
AT MURPHY'S CHARGE IT!
USE YOUR
MASTER CHARGE
BANKAMERICARD
SHOPPERS CHARGE CARD

MUST HAVE COUPON
Peter Paul's Mounds Candy
Deep Dark Chocolate Covered Coconut
Limit 2 Lbs.
46c
Reg. 69c
Coupons Good Wed. Sept. 9 and Thurs. Sept. 10

MUST HAVE COUPON
800 Inches
Rocket Transparent Tape
Limit 2
13c
Reg. 27c
Coupons Good Wed. Sept. 9 and Thurs. Sept. 10

MUST HAVE COUPON
Your Choice
Greeting Cards
No Limit
4c
Coupons Good Wed. Sept. 9 and Thurs. Sept. 10

MUST HAVE COUPON
Kotex
Feminine Napkins
Regular & Super
Limit 3 Boxes
33c
Reg. 43c
Coupons Good Wed. Sept. 9 and Thurs. Sept. 10

MUST HAVE COUPON
Single Control
Electric Blanket
Single Control
Size 72 x 84
Limit 1
$9.84
Reg. $11.99
Coupons Good Wed. Sept. 9 and Thurs. Sept. 10

MUST HAVE COUPON
Box of 12's
Overnight
Pampers
For Babies
Over 11 Lbs.
Limit 2 Boxes
68c
Reg. 89c
Coupons Good Wed. Sept. 9 and Thurs. Sept. 10

MUST HAVE COUPON
Never Pick Up A Stranger!
Prestone Anti-Freeze
Limit 1 Gal.
$1.47
Gallon
Coupons Good Wed. Sept. 9 and Thurs. Sept. 10

MUST HAVE COUPON
8 Roll Pack
Regal
Toilet Tissue
Limit 1 Pkg.
56c
Reg. 79c
Coupons Good Wed. Sept. 9 and Thurs. Sept. 10

G. C. MURPHY CO.
CIRCLEVILLE, OHIO
Open Daily 9:30 - 7:50 P.M. Except Friday
Open Friday 9:30 til 8:50 P.M.
Open Sunday 1 til 5:20 P.M.

GIANT FALL
ANTIQUE SHOW & SALE
88 EXHIBITS — LARGEST SHOW IN OHIO!
Fri., Sat., Sun. Sept. 11, 12, 13
EVERYONE INVITED
1 P.M. TO 10 P.M. DAILY
VETS MEMORIAL
300 W. BROAD ST. — COLUMBUS

This Bulova underwater watch will

... time anything on land (or in the air)
The BULOVA DEEP SEA CHRONOGRAPH. 17 jewels. Stainless steel. Tested to a depth of 666 feet. Elapsed time indicator. 1/5th second sweep recorder hand. 30 minute totalizer. $95
L. M. Butch Co. JEWELERS Famous for Diamonds
115 W. Main St.

Ozite PRIDE 'N JOY
SHAG CARPET TILES
• Wall to wall shag carpet in a box
• Luxurious deep shag carpet you can install yourself
• Save installation cost

• Built-in, high-density, foam rubber cushion back
• Choice of decorator colors
• 100% Caprolan® Nylon Pile
Only $8.95 Sq. Yd.
MASON FURNITURE
121-125 N. Court St.
474-3296

ARE COUNTRY SET GIRLS SPOILED? ABSOLUTELY!

Country Set pantings . . . the new softened look. Yummy cherry red billiard cloth in an easy peplum vest, barely shaped pants. For fun, dotty bow blouse in blue or red polyester with offwhite.
THE DEB SHOP
OPEN ALL DAY WEDNESDAY

DIVERSIFIED FASHIONS — Outfits to be shown during the Monday evening Style Show at the High School cafeteria, sponsored by Berger Hospital Guild 48 are displayed. On the left is Miss Tara McPherson with a poncho matching her pant suit which can be worn with other combinations. Mrs. Kenneth Williams models a midi-mini skirt with matching vest and long sleeved blouse.

YOUNGER SET — Looking at coats while modeling outfits from The Children's Shop are Aaron McPherson on the left and Mike Williams. Commenting on the fashions also shown from The Deb Shop will be Mrs. Charles Boggs. Tim Burns, pianist, will furnish background music as well as special selections.

Baby Shower Honors Mrs. Stephen Fouch

A baby shower honoring Mrs. Stephen Fouch of 925 S. Washington St., was held Wednesday evening in the home of Mrs. Orville West, 551 Springhollow Road. The event was hosted by Mrs. West's daughter, Mrs. Thomas Spiller of Route 2.

Refreshments were served by Mrs. West, Mrs. Spiller and Miss Vicki West. Pink and blue booties decorated the cake served with raspberry ice cream.

Gifts were arranged in a bassinet with a stork figure placed beside it.

Others attending were Mrs. Verna Mowery, Mrs. Charles Lawson, Mrs. Sharon Green, Williamsport; Shirley Flaker, Mrs. Charles Flaker, Mrs. Doyle Fouch and Mrs. Victor Pontious, Circleville.

Games were played with prizes won by Mrs. Fouch, Mrs. Pontious, Mrs. Flaker and Mrs. Green.

Mt. Pleasant WSCS Meets

Women's Society of Christian Service of Mt. Pleasant United Methodist Church met Tuesday in the home of Mrs. John A. Moss Sr. Assisting hostesses were Mrs. John Dearth Sr. and Mrs. Robert Baird.

Mrs. Boyd Moody, president, opened the meeting with prayer. Devotions were under the direction of Mrs. Oscar Atwood. Mrs. Forrest Hopkins, Miss Millie Turner and Mrs. Atwood sang a song accompanied by Mrs. Densil Wright on the guitar. Mrs. Atwood read Scripture and an article on gossiping.

Roll call was answered by 15 members and five guests, Mrs. Charles Rose, Mrs. Mary Anne Willoughby, Marilyn and Eddie Hunt and Brian Wright.

Mrs. Moody announced that a workshop for officers and other interested members would be held in the Community United Methodist Church in Circleville from 7 to 9 p.m. Sept. 21. Mrs. Atwood said that fans they ordered had arrived and were being used in the church. Mrs. Samuel Kilian reported the plaque honoring deceased personel of the community had been received. Mrs. Kilian was welcomed as a new member of the society.

The group was led in singing "Divine Love" by Mrs. Hopkins The theme of her program was "People Loving People Is The Mission Of The Church." Scripture was read by Mrs. John Brown, Miss Turner, Mrs. Roy Rittinger and Marilyn Hunt. Mrs. Hopkins introduced Mrs. Mary Anne Willoughby who spoke about the activities at the Brooks Yates School and work shop, and displayed several items made there.

Circle To Meet

Rebekah Circle of Community United Methodist will hold its first meeting of the fall season 8 p.m. Wednesday in the church parlor.

Calendar

TUESDAY

Circleville Chapter 90 OES 6 and 8 p.m. at Masonic Temple.

Berger Hospital Guild 47, 7:30 p.m. in home of Mrs. Juanita Schleich, 255 Lewis Road.

Literature Study Group of AAUW 8 p.m. in home of Mrs. Donald Stevenson, 1134 Atwater Ave.

WSCS of Calvary United Methodist Church 7:30 p.m. at the church.

Pickaway County Garden Club 7:30 p.m. in home of Mrs. Ned Harden, 146 Park Place.

Women's Fellowship of the Church of the Brethren 7:30 p.m. at the church.

WEDNESDAY

Rebekah Circle of Community United Methodist Church 8 p.m. in church parlor.

Sarah Circle of Community United Methodist Church 9:30 a.m. in church lounge.

Berger Hospital Guild 49, 7:30 p.m. in home of Mrs. Richard Jeffries, 566 Mowrer Road.

Esther Circle of Community United Methodist Church 1:30 p.m. in home of Mrs. Lloyd Kittle, 566 Oakland Terrace.

AAUW board of directors 8 p.m. in home of Mrs. Robert Perry, Route 3.

Rebecca Circle of Trinity Lutheran Church 9:15 a.m. in church parlor.

Mary Circle of Trinity Lutheran Church 7:30 p.m. in home of Mrs. Stanley Spring, 579 Northridge Road.

Ladies Bible Class of Trinity Lutheran Church 1:30 p.m. in Parish House.

Dorcas Class of Calvary United Methodist Church 1:30 p.m. in home of Mrs. Harry Betz, 105 Reber Ave.

Women of St. Philip's Episcopal Church 8 p.m. in church library.

THURSDAY

Logan Elm Garden Club 10:30 a.m. in home of Mrs. Clarence Maxson, Route 1, Laurelville.

Circle 1 of Good Shepherd United Methodist Church 7:30 p.m. in home of Julia Speakman, Swackhammer Road.

Circle 4 of Good Shepherd United Methodist Church 7:30 p.m. in home of Mrs. Catherine Martin, Route 3.

Crusaders Class of Calvary United Methodist Church 6:30 p.m. in home of Mrs. Marion DeLong, N. Court St.

Blue Star Mothers 2 p.m. at Red Cross headquarters, 167 Watt St.

Heber Chapter 62 OES 8 p.m. in Masonic Temple, Williamsport.

Ashville Garden Club 2 p.m. in home of Mrs. Harry Speakman.

Scioto Chapel Women's Society 1:30 p.m. in Parish House.

FRIDAY

Executive board of the Women's Assn. of First Presbyterian Church 9:30 a.m. in church lounge.

Auxiliary Chairmen Are Named

Fraternal Order of Eagles Ladies Auxiliary met recently in the Aerie Home for its regular meeting and appointment of chairmen of charities the auxiliary sponsors during the year.

President, Inez Tucker, presided over the business session. A report was given by the president on the Chicken Supper held recently.

Named as chairmen were Pauline Kennedy, Christmas boxes for servicemen in Vietnam; Hattie Snyder, Girls School project of Ohio; Mildred Swank, Jimmy Durante' Crippled Children's Fund; Mina North, Max Baer Heart Fund, and Cleo Caudill, Eagles Cancer Fund.

Blue Star Mothers Schedule Meeting

Blue Star Mothers will hold a regular meeting 2 p.m. Thursday at Red Cross headquarters, 167 Watt St.

Heber Chapter OES Will Meet

Heber Chapter 62 Order of the Eastern Star of Williamsport plans to meet 8 p.m.Thursday in the Masonic Temple.

Presentations of 25 and 50 years pins will be made.

Wife Preservers

Send cakes through the mail in an old lunch box. Line the box with foil, cut your layer cake to fit, top with foil and close the lid.

Line your broiler pan with aluminum foil. When the pan is cool remove foil, keeping grease intact.

Engagement Is Announced

MISS HELEN LOVELACE

Rev. and Mrs. Arthur Lovelace, Tully, N. Y., announce the engagement of their daughter, Helen, to James P. Clark, son of Mr. and Mrs. David Clark, Johnson City, N. Y.

The bride-elect is a 1967 graduate of Circleville High School. She attended Circleville Bible College for two years and will graduate from Marion College, Ind., with a BS degree in education in May, 1971.

Mr. Clark graduated from Johnson City High School in 1967, from Broom Tech. in New York with an AS degree in engineering science and will graduate for SUNY of Buffalo, N. Y., with a B S degree in electrical engineering in May of 1971.

A little nail polish remover will remove a paint spatter from tile.

Personals

Miss Laura Whaley, daughter of Mr. and Mrs. David W. Whaley of 835 Dartmouth Drive, is visitng in the home of Mr. and Mrs. Harvey Pohnert of Whitmore Lake, Mich.

Miss Beth Smith, daughter of Mr. and Mrs. Paul E. Smith, 501 N. Pickaway St., was hostess Friday night for a slumber party. She entertained the following members of her 1970 graduating class: the Misses Karen Matesky, Debbie Moore, Shirley Flaker, Joyce Ankrom, Meg Ebert and Gail Springer.

Mr. and Mrs. Carl Lester Brown and sons Tracy and Jerry of Route 3 spent the weekendin Pontiac, Mich., with their son-in-law and daughter, Mr. and Mrs. Fred Craig.

Mrs. Rockford Brown, 403 E. Mound St., has returned after spending six weeks with her son and family, Dr. and Mrs. Robert Brown of Greeneville, Tenn.

There were 680 Girl Scouts in Pickaway County in 1969.

Scioto Chapel Slates Session

Scioto Chapel Women's Society plans to meet 1:30 p.m. Thursday in the Parish House.

Hostesses will be Mrs. Loretta Nichols, Mrs. Mable Isham, Mrs. Frank Noggle and Mrs. Cecil Ward.

Rummage Sale Set For Friday

A rummage sale will be conducted by Berger Hospital Guild 20 on Friday in the Fraternal Order of Eagles basement, 135 E. Main St. Hours will be from 8 a.m. until 7 p.m.

Ashville Club To Make Tour

Mrs. Harry Speakman, Route 2, will host Ashville Garden Club 2 p.m. Thursday in her home.

Following the business session members will tour the Harford Renick flower gardens.

ARE COUNTRY SET GIRLS SPOILED? ABSOLUTELY!

Country Set pantings . . . the new softened look. Yummy cherry red billiard cloth in an easy peplum vest, barely shaped pants. For fun, dotty bow blouse in blue or red polyester with offwhite.

THE DEB SHOP
OPEN ALL DAY WEDNESDAY

Ozite PRIDE 'N JOY
SHAG CARPET TILES
- Wall to wall shag carpet in a box
- Luxurious deep shag carpet you can install yourself
- Save installation cost

- Built-in, high-density, foam rubber cushion back
- Choice of decorator colors
- 100% Caprolan® Nylon Pile

Only $8.95 Sq. Yd.
MASON FURNITURE
121-125 N. Court St.
474-3296

This Bulova underwater watch will

... time anything on land (or in the air)

The BULOVA DEEP SEA CHRONOGRAPH. 17 jewels. Stainless steel. Tested to a depth of 666 feet. Elapsed time indicator. 1/5th second sweep recorder hand. 30 minute totalizer. $95

L. M. Butch Co. JEWELERS famous for Diamonds
115 W. Main St.

GIANT FALL
ANTIQUE SHOW & SALE
88 EXHIBITS — LARGEST SHOW IN OHIO!
Fri., Sat., Sun. Sept. 11, 12, 13 EVERYONE INVITED
1 P.M. TO 10 P.M. DAILY
VETS MEMORIAL
300 W. BROAD ST. — COLUMBUS

BANKAMERICARD master charge
Murphy's
CLIP and SAVE!
AT MURPHY'S CHARGE IT!
USE YOUR MASTER CHARGE BANKAMERICARD SHOPPERS CHARGE CARD

MUST HAVE COUPON
Peter Paul's Mounds Candy
Deep Dark Chocolate Covered Coconut
Limit 2 Lbs.
46c
Reg. 69c
Coupons Good Wed. Sept. 9 and Thurs. Sept. 10

MUST HAVE COUPON
800 Inches
Rocket Transparent Tape
Limit 2
13c
Reg. 27c
Coupons Good Wed. Sept. 9 and Thurs. Sept. 10

MUST HAVE COUPON
Your Choice
Greeting Cards
No Limit
4c
Coupons Good Wed. Sept. 9 and Thurs. Sept. 10

MUST HAVE COUPON
Kotex
Feminine Napkins
Regular & Super
Limit 3 Boxes
33c
Reg. 43c
Coupons Good Wed. Sept. 9 and Thurs. Sept. 10

MUST HAVE COUPON
Single Control
Electric Blanket
Single Control
Size 72 x 84
Limit 1
$9.84
Reg. $11.99
Coupons Good Wed. Sept. 9 and Thurs. Sept. 10

MUST HAVE COUPON
Box of 12's Overnight
Pampers
For Babies Over 11 Lbs.
Limit 2 Boxes
68c
Reg. 89c
Coupons Good Wed. Sept. 9 and Thurs. Sept. 10

MUST HAVE COUPON
Never Pick Up A Stranger!
Prestone Anti-Freeze
Limit 1 Gal.
$1.47
Gallon
Coupons Good Wed. Sept. 9 and Thurs. Sept. 10

MUST HAVE COUPON
8 Roll Pack Regal
Toilet Tissue
Limit 1 Pkg.
56c
Reg. 79c
Coupons Good Wed. Sept. 9 and Thurs. Sept. 10

G. C. MURPHY CO.
CIRCLEVILLE, OHIO
Open Daily 9:30 - 7:50 P.M. Except Friday
Open Friday 9:30 til 8:50 P.M.
Open Sunday 1 til 5:20 P.M.

Deadline Near For Registration Of County Voters

FIRST VOTERS REGISTER — Two 21-year-olds, Bob Bensonhaver and Barbara McCain, both of Route 4, registered as "First Voters" Saturday in the county board of elections office. Betty McGinnis, seated, elections board deputy director qualified the two following statements, under oath, of facts concerning citizenship, age and residence. Mrs. McGinnis also advised the new voters of the location of the precinct polling places where their first votes will be cast in the November general election.

By BETTY DAWLEY
Herald Staff Reporter

Are you eligible to vote in the November general election?

You are qualified to vote if: you are a citizen of the U.S.; if you are 21 years of age by the day of the election; you have been a resident of the state for one year; the county for 40 days; the voting precinct for 40 days; and you are registered.

A person must register if he or she has changed place of residence (within the county, included); if he or she has changed their name either through marriage or by legal action; if he or she has become of voting age; if registration has been cancelled by the board of elections, as it may be if you have not voted in any election for two successive years.

Ohio 18-year-olds will register to vote after the November 3 general election.

Registration deadline for the November election is Sept. 23. Pickaway County residents eligible to vote should register at the office of the board of elections in the county courthouse.

* * *

TO accommodate voter registration, the local elections office will remain open additional hours of 9 a.m. to noon on Sept. 12 and 19. The office also is open all day on Wednesday.

In the November, 1970 election, voters will elect U.S. Senator, representative to Congress, governor, lieutenant governor, attorney general, state auditor, secretary and treasurer, state senators and representative, Ohio Supreme Court justices and Court of Appeals Judge.

Local officials to be elected are: one county commissioner, county auditor, common pleas judge. Area issues will also be placed on the November ballot.

Further voter information is available at the county elections office, phone 474-4947.

PANTHER GUILTY—Lonnie McLucas, a Black Panther, leaves the courtroom in New Haven, Conn., after being convicted by a jury on a charge of conspiracy to murder in the death of Yale University President Alex Rackley. He faces a 15-year sentence.

Cloud Wants Profs In Classes

By THE ASSOCIATED PRESS

Republican gubernatorial candidate Roger Cloud says universities should "put professors back in the classrooms" as part of their efforts to prevent more campus disorders this fall.

In a statement issued by his Columbus headquarters, Cloud outlined a 10-point program to deal with campus unrest.

He said universities should not depend on graduate assistants or student teachers for classroom instruction, and should clearly define the roles and responsibilities of the faculty and administration.

Cloud advocated adoption by the Ohio Board of Regents of a definition of academic freedom for application at all state-assisted schools.

Committees of students, faculty and administrators should be formed, he said, to advise the presidents and boards of trustees on matters pertaining to campus problems.

But if disorders occur, Cloud said, universities should have established procedures for disciplining students and faculty who participate in acts of violence.

"We must take care to guard the right of peaceful protest aimed at constructive ends," Cloud asserted. "But we can never tolerate violence under any banner, and must be prepared to deal with it strongly and fairly if it occurs."

Both Cloud and his Democratic opponent, John J. Gilligan, were in Cleveland today for campaign appearances.

Gilligan issued a Labor Day statement Monday in which he warned the working man's "hard-won" victories are being threatened by unemployment, inflation, poor schooling, foul air and unsafe neighborhoods.

This nation, he said has a "solemn duty" to insure that working people receive their full share of return for their contributions to the building of the industrial system.

Howard Metzenbaum Democratic U. S. Senate candidate, said in a Labor Day speech at Barberton collective bargaining is an integral part of the free enterprise system and vital to individual freedom.

"Find me a nation where workers are denied collective bargaining, and I will show you a land without freedom for the individual," he declared.

Republican Robert Taft Jr., Metzenbaum's opponent, pledged Monday to fight for national programs that will create more jobs if he is elected to the Senate.

"When the Congress acts on legislation, it must be careful to keep the impact of such legislation on jobs and economic growth firmly in mind," said Taft.

Taft also announced he had asked President Nixon to take strong action to protect the lives of U. S. air travelers.

Referring to the weekend hijackings of three airliners by Arab guerrillas, Taft said the "United States cannot tolerate international lawlessness which endangers the lives of its citizens."

Darbyville Church Sets Revival

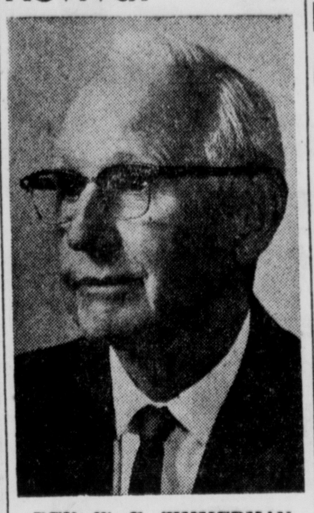

REV. W. E. ZIMMERMAN

Rev. W. E. Zimmerman, evangelist, will conduct revival services at Darbyville Church of the Nazarene, Route 1, Williamsport. Services will begin each evening at 7:30 from Sept. 9 through 20.

Rev. Zimmerman has been actively engaged in church work for more than 48 years. Thirty-eight years of his ministry were spent as pastor of churches in Ohio. During his pastoral ministry he consistently conducted a live radio broadcast of his church services and during the last year in his church he conducted television programs in Zanesville.

Lawrence Martindale, pastor of the church, extends a welcome to the public for the services.

The Crusaders Quartet and other groups will present special music.

Plane Crashes Near Cleveland; Minor Injuries

WILLOUGHBY, Ohio (AP) — Four members of an Ithaca, N.Y. family escaped serious injury when the engine of their plane conked out and the craft crashed into trees in the Cleveland Metropolitan Park System Monday.

Mrs. Virginia Langhans, 40, and her daughter, Elizabeth, 11, were treated for bruises at Lake County Memorial Hospital West afer the crash in the park's North Chagrin Reservation. Mrs. Langhans' husband, Robert, 40, and a son Stephen 13 suffered no apparent injuries.

Langhans told police the engine of the Piper Cherokee stopped and he tried unsuccessfully to reach an open space in the park.

The family was flying to Cleveland to visit friends.

Showers Lingering Over Nation

By THE ASSOCIATED PRESS

Showers lingered over parts of the West, the Midwest and the South today following widely scattered outbreaks of violent wind and rainstorms.

High winds in a thunderstorm overturned mobile homes in the Lakeland, Fla., area late Monday. A number of mobile homes and other buildings also were damaged in a heavy storm that swept Duncan and Comanche, Okla., southwest of Oklahoma City. No injuries were reported.

Two youths were killed and 20 others were injured Monday when a bolt of lightning flashed out of storm clouds over St. Petersburg, Fla., and struck in the middle of a huddle of 38 boys and their coaches on a high school football practice field. Two remained in critical condition.

The storminess generally was confined to a warm and humid belt blanketing the southeast and to a pair of cool fronts—one extending from the Great Lakes to the Southern Plains and the other from the Northern Plains into the Pacific Northwest.

Nearly an inch of rain soaked sections of Montana in the predawn hours.

Fair and pleasant weather dominated most areas outside the showery regions.

Temperatures before daybreak ranged from 46 at Flagstaff, Ariz., and Burlington, Vt., to 83 at Dallas.

THIS WEEK AT WARD'S!!!

Crisco ..... 3-lb. can 79c
Dixie Delight
Peaches ..... 30-oz. can 19c
Campbell's
Tomato Soup ..... 10-oz. can 10c
Thank You
Cherry Pie Filling 20-oz. can 29c
Blade Cut
Chuck Roast ..... lb. 49c
Fresh
Ground Beef ..... lb. 69c

WARD'S
ROYAL BLUE MARKET
(IN DOWNTOWN CIRCLEVILLE)

C.H.S. TV CENTER
Authorized
ZENITH & RCA DEALERS
SERVICE
116 E. Main St.
474-8413

WINDOW GLASS
WINDSHIELDS
GORDON'S GLASS
201 W. Main — 474-5631

DAIRY-TOONS

By JOE EBBRECHT

The old maid says, "I DON'T mind the men who kiss and tell . . . at my age I NEED ALL the ADVERTISING I can get."

Will The Tall Dark Man Take Me To
Joe's Frosty Treat
844 N. Court St. — 474-3585
MILKSHAKES
30c

Read The Classified Ads

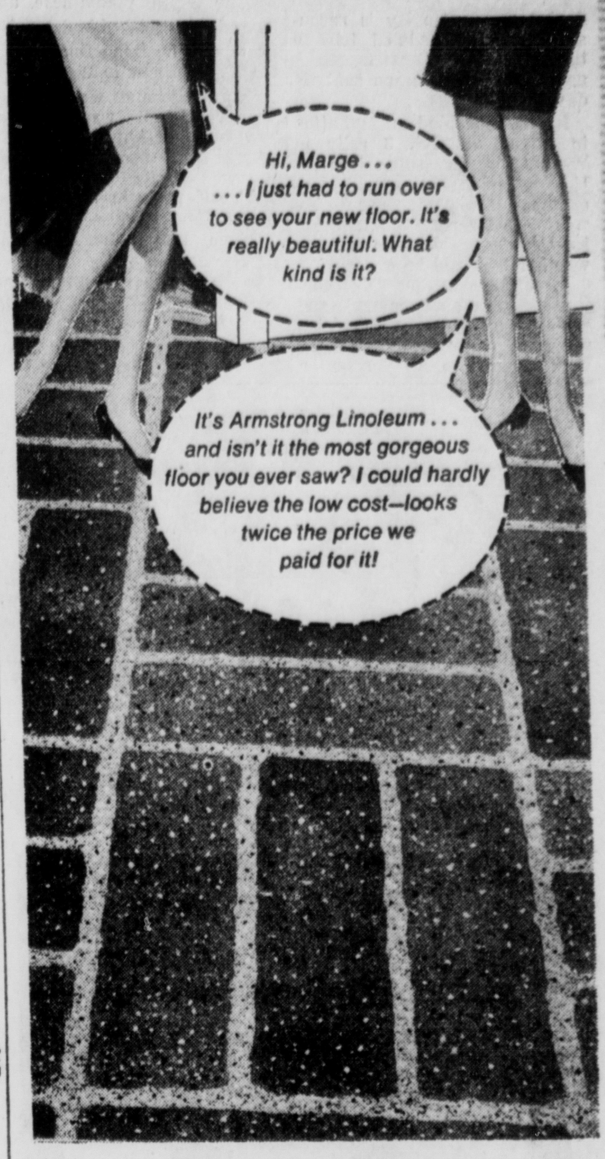

Marge is right. It is a gorgeous floor
. . . and dollar for dollar,
Armstrong
Embossed Linoleum
can't be beat! You'll find it here in many designs and colors. We'll be happy to help you select the one that's just right for your kitchen. Come in today—look them over and get a free estimate.
For the Most Complete Floorcovering Service
J.B CIRCLEVILLE RN
FLOORS
ACROSS FROM CIRCLEVILLE BIBLE COLLEGE
ON RT. 22 — 474-7021

BONUS

DEPENDABLE WATER SOFTENERS
AT FAIR PRICES
BACKED BY PROMPT, COURTEOUS, LOCAL SERVICE

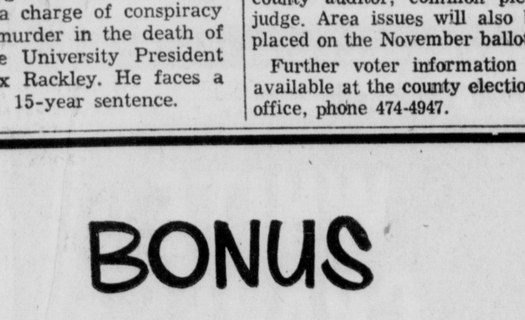

152 W. Main St. — Circleville, Ohio
474-4255

NOTICE
CIRCLEVILLE MONTGOMERY WARD CATALOG STORE
IS MOVING!

We will, however, continue to serve you through our new and improved facilities located at

112 W. MAIN ST.
THURSDAY SEPT. 10

You can pick up your order at this new location. Continue to place your orders by calling:

474-3155

or stopping in our new store. Thank you for your past patronage and we will be looking forward to continually serving you through our new facilities.

Thank You,
MONTGOMERY WARD

SAVING WORK!..

5%
4½%
5½%
5¾%
INTEREST

Depending upon which savings plan you use . . . you earn up to 5¾% interest quarterly! Open an account now or buy a Certificate of Deposit and see just how very fast it adds up.

The SECOND NATIONAL BANK
OF CIRCLEVILLE, OHIO
Accounts Insured to $20,000.00

Deadline Near For Registration Of County Voters

FIRST VOTERS REGISTER — Two 21-year-olds, Bob Bensonhaver and Barbara McCain, both of Route 4, registered as "First Voters" Saturday in the county board of elections office. Betty McGinnis, seated, elections board deputy director qualified the two following statements, under oath, of facts concerning citizenship, age and residence. Mrs. McGinnis also advised the new voters of the location of the precinct polling places where their first votes will be cast in the November general election.

By BETTY DAWLEY
Herald Staff Reporter

Are you eligible to vote in the November general election?

You are qualified to vote if: you are a citizen of the U.S.; if you are 21 years of age by the day of the election; you have been a resident of the state for one year; the county for 40 days; the voting precinct for 40 days; and you are registered.

A person must register if he or she has changed place of residence (within the county, included); if he or she has changed their name either through marriage or by legal action; if he or she has become of voting age; if registration has been cancelled by the board of elections, as it may be if you have not voted in any election for two successive years.

Ohio 18-year-olds will register to vote after the November 3 general election.

Registration deadline for the November election is Sept. 23. Pickaway County residents eligible to vote should register at the office of the board of elections in the county courthouse.

• • •

TO accommodate voter registration, the local elections office will remain open additional hours of 9 a.m. to noon on Sept. 12 and 19. The office also is open all day on Wednesday.

In the November, 1970 election, voters will elect U.S. Senator, representative to Congress, governor, lieutenant governor, attorney general, state auditor, secretary and treasurer, state senators and representative, Ohio Supreme Court justices and Court of Appeals Judge.

Local officials to be elected are: one county commissioner, county auditor, common pleas judge. Area issues will also be placed on the November ballot.

Further voter information is available at the county elections office, phone 474-4947.

PANTHER GUILTY—Lonnie McLucas, a Black Panther, leaves the courtroom in New Haven, Conn., after being convicted by a jury on a charge of conspiracy to murder in the death of Yale University President Alex Rackley. He faces a 15-year sentence.

Cloud Wants Profs In Classes

By THE ASSOCIATED PRESS

Republican gubernatorial candidate Roger Cloud says universities should "put professors back in the classrooms" as part of their efforts to prevent more campus disorders this fall.

In a statement issued by his Columbus headquarters, Cloud outlined a 10-point program to deal with campus unrest.

He said universities should not depend on graduate assistants or student teachers for classroom instruction, and should clearly define the roles and responsibilities of the faculty and administration.

Cloud advocated adoption by the Ohio Board of Regents of a definition of academic freedom for application at all state-assisted schools.

Committees of students, faculty and administrators should be formed, he said, to advise the presidents and boards of trustees on matters pertaining to campus problems.

But if disorders occur, Cloud said, universities should have established procedures for disciplining students and faculty who participate in acts of violence.

"We must take care to guard the right of peaceful protest aimed at constructive ends," Cloud asserted. "But we can never tolerate violence under any banner, and must be prepared to deal with it strongly and fairly if it occurs."

Both Cloud and his Democratic opponent, John J. Gilligan, were in Cleveland today for campaign appearances.

Gilligan issued a Labor Day statement Monday in which he warned the working man's "hard-won" victories are being threatened by unemployment, inflation, poor schooling, foul air and unsafe neighborhoods.

This nation, he said has a "solemn duty" to insure that working people receive their full share of return for their contributions to the building of the industrial system.

Howard Metzenbaum Democratic U. S. Senate candidate, said in a Labor Day speech at Barberton collective bargaining is an integral part of the free enterprise system and vital to individual freedom.

"Find me a nation where workers are denied collective bargaining, and I will show you a land without freedom for the individual," he declared.

Republican Robert Taft Jr., Metzenbaum's opponent, pledged Monday to fight for national programs that will create more jobs if he is elected to the Senate.

"When the Congress acts on legislation, it must be careful to keep the impact of such legislation on jobs and economic growth firmly in mind," said Taft.

Taft also announced he had asked President Nixon to take strong action to protect the lives of U. S. air travelers.

Referring to the weekend hijackings of three airliners by Arab guerrillas, Taft said the "United States cannot tolerate international lawlessness which endangers the lives of its citizens."

Darbyville Church Sets Revival

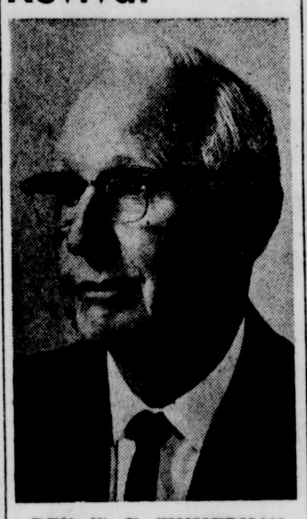

REV. W. E. ZIMMERMAN

Rev. W. E. Zimmerman, evangelist, will conduct revival services at Darbyville Church of the Nazarene, Route 1, Williamsport. Services will begin each evening at 7:30 from Sept. 9 through 20.

Rev. Zimmerman has been actively engaged in church work for more than 48 years. Thirty-eight years of his ministry were spent as pastor of churches in Ohio. During his pastoral ministry he consistently conducted a live radio broadcast of his church services and during the last year in his church he conducted television programs in Zanesville.

Lawrence Martindale, pastor of the church, extends a welcome to the public for the services.

The Crusaders Quartet and other groups will present special music.

Plane Crashes Near Cleveland; Minor Injuries

WILLOUGHBY, Ohio (AP) — Four members of an Ithaca, N.Y. family escaped serious injury when the engine of their plane conked out and the craft crashed into trees in the Cleveland Metropolitan Park System Monday.

Mrs. Virginia Langhans, 40, and her daughter, Elizabeth, 11, were treated for bruises at Lake County Memorial Hospital West afer the crash in the park's North Chagrin Reservation. Mrs. Langhans' husband, Robert, 40, and a son Stephen 13 suffered no apparent injuries.

Langhans told police the engine of the Piper Cherokee stopped and he tried unsuccessfully to reach an open space in the park.

The family was flying to Cleveland to visit friends.

Showers Lingering Over Nation

By THE ASSOCIATED PRESS

Showers lingered over parts of the West, the Midwest and the South today following widely scattered outbreaks of violent wind and rainstorms.

High winds in a thunderstorm overturned mobile homes in the Lakeland, Fla., area late Monday. A number of mobile homes and other buildings also were damaged in a heavy storm that swept Duncan and Comanche, Okla., southwest of Oklahoma City. No injuries were reported.

Two youths were killed and 20 others were injured Monday when a bolt of lightning flashed out of storm clouds over St. Petersburg, Fla., and struck in the middle of a huddle of 38 boys and their coaches on a high school football practice field. Two remained in critical condition.

The storminess generally was confined to a warm and humid belt blanketing the southeast and to a pair of cool fronts—one extending from the Great Lakes to the Southern Plains and the other from the Northern Plains into the Pacific Northwest.

Nearly an inch of rain soaked sections of Montana in the predawn hours.

Fair and pleasant weather dominated most areas outside the showery regions.

Temperatures before daybreak ranged from 46 at Flagstaff, Ariz., and Burlington, Vt., to 83 at Dallas.

THIS WEEK AT WARD'S!!!

Crisco ..... 3-lb. can 79c
Dixie Delight
Peaches ..... 30-oz. can 19c
Campbell's
Tomato Soup ..... 10-oz. can 10c
Thank You
Cherry Pie Filling 20-oz. can 29c
Blade Cut
Chuck Roast ..... lb. 49c
Fresh
Ground Beef ..... lb. 69c

WARD'S
ROYAL BLUE MARKET
(IN DOWNTOWN CIRCLEVILLE)

C.H.S. TV CENTER
Authorized
ZENITH & RCA
DEALERS
SERVICE
116 E. Main St.
474-8413

WINDOW GLASS
WINDSHIELDS
GORDON'S GLASS
201 W. Main — 474-5631

DAIRY-TOONS
By
JOE EBBRECHT

The old maid says, "I DON'T mind the men who kiss and tell . . . at my age I NEED ALL the ADVERTISING I can get."

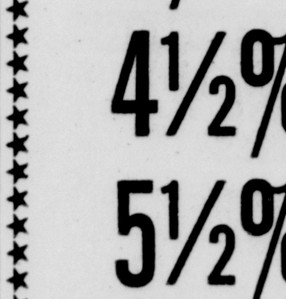

Will The Tall Dark Man Take Me To
Joe's Frosty Treat
844 N. Court St. — 474-3585
MILKSHAKES
30c

Read The Classified Ads

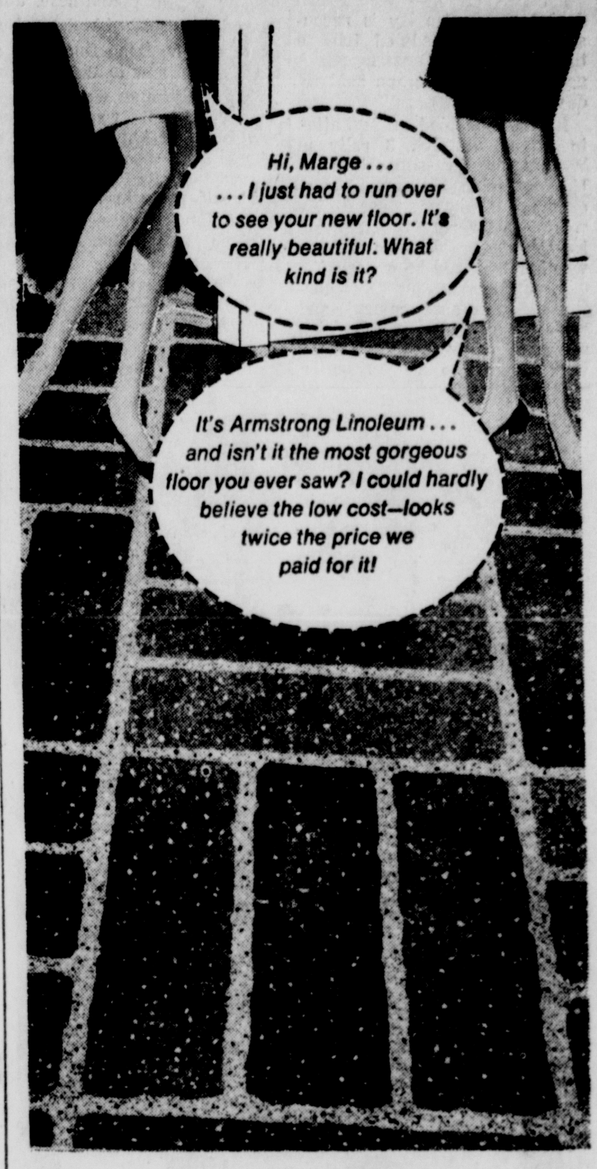

Marge is right. It is a gorgeous floor
. . . and dollar for dollar,
Armstrong
Embossed Linoleum
can't be beat! You'll find it here in many designs and colors. We'll be happy to help you select the one that's just right for your kitchen. Come in today—look them over and get a free estimate.
For the Most Complete Floorcovering Service
J.B CIRCLEVILLE RN
FLOORS
ACROSS FROM CIRCLEVILLE BIBLE COLLEGE
ON RT. 22 — 474-7021

BONUS

DEPENDABLE WATER SOFTENERS
AT FAIR PRICES
BACKED BY PROMPT, COURTEOUS, LOCAL SERVICE

152 W. Main St. — Circleville, Ohio
474-4255

NOTICE
CIRCLEVILLE
MONTGOMERY WARD
CATALOG STORE
IS MOVING!

We will, however, continue to serve you through our new and improved facilities located at

112 W. MAIN ST.
THURSDAY SEPT. 10

You can pick up your order at this new location. Continue to place your orders by calling:

474-3155

or stopping in our new store. Thank you for your past patronage and we will be looking forward to continually serving you through our new facilities.

Thank You,
MONTGOMERY WARD

SAVING WORK!...

5%
4½%
5½%
5¾%
INTEREST

Depending upon which savings plan you use . . . you earn up to 5¾% interest quarterly! Open an account now or buy a Certificate of Deposit and see just how very fast it adds up.

The SECOND NATIONAL BANK
OF CIRCLEVILLE, OHIO
Accounts Insured to $20,000.00

Ky May Cancel Trip

SAIGON (AP) — Vice President Nguyen Cao Ky is reconsidering his scheduled trip to the United States next month, a government spokesman said today.

Ky has accepted an invitation to attend an Oct. 3 rally in Washington by supporters of U.S. policy in Vietnam. A government spokesman said Ky was reconsidering the trip but had made no decision yet on whether it should be canceled.

A spokesman for Ky confirmed the announcement and said he expected a final decision soon. He said "new facts" had been brought to Ky's attention by the South Vietnamese ambassador to Washington, Bui Diem, and by Dang Duc Khoi, a top Ky aide now in Washington.

Ky's spokesman would not go into detail. It was reported however, that Khoi and possibly others had been advising Ky against the trip, fearing it could touch off protests by anti-war groups and damage relations between Washington and Saigon.

The U.S. mission said there had been no contact between its officials and Ky about the trip and that he had not begun any formal preparation for it.

Patient, Nurse Being Held For 2-Day Crime Spree

CLEVELAND, Ohio (AP) — A Long Island mental institution patient and a nurse were being held in suburban Rocky River today after allegedly abducting two persons during a service station holdup and holding them hostage for 14 hours.

Police said a factory worker also was abducted by the couple from a plant in Clyde, 70 miles West of Cleveland, but escaped by leaping from a speeding automobile in Tiffin.

The pair, arrested as they walked along the Sandusky River in Tiffin Monday, were identified tentatively as Gerald Blekick, 35, and Mrs Ann Klecherk, 28, both of Nassau County, N.Y.

Police said charges would be filed today.

Police in Rocky River, Tiffin and Bellevue, gave this account of the two-day crime spree:

A service station on Lake Road in Rocky River was held up Sunday night by a man and woman who stopped and asked directions. The couple took $69 and forced station attendant Ronald E. Carse, 20, of Lakewood, and a customer, Mark D. Carlson, 15, of Bay Village to accompany them.

The two said they were held for 14 hours—most of the time in a Bellevue motel—at gunpoint. They were bound and gagged with adhesive tape and bedsheets and left behind when the couple departed about 9 a.m. Monday.

They worked themselves free two hours later and reported the incident to Bellevue police.

The man and woman walked into the Clyde Tool and Die Co. plant in Clyde at 11 a.m. and ordered George J. Schrader to accompany them in his car. Schrader jumped from the car in Tiffin.

Carse said the man threatened on several occasions to shoot him and Carlson and kept a rifle at their heads. He quoted the man as saying:

"This is a .44 magnum rifle, and don't try to run anywhere. If you do it will blow you right through a wall." Carse said the abductors also had a revolver and a hunting knife.

Carlson said the man drank a case of beer and kept awake through the night by chewing benzydrine from inside nasal inhalers.

He said the man told them he and Carse had been taken because the man didn't want them to "talk to police."

Scheirich Kitchen Cabinets
WRIGHT LUMBER CO.

SERVICE
For All Makes
COLOR TV
● Black & White TV ● Stereos
● Auto Radios ● Home Radios
PARTS IN STOCK FOR
● Admiral ● GE ● Philco ● Zenith
● RCA ● Motorola ● Curtis Mathes
Call Bill Ballou at
BALLOU'S TV SERVICE
135 W. Water St. — 474-7419

NOW KROGER FIGHTS INFLATION WITH WEEKLY SALE PRICES AND

Kroger

ALL PRICES GOOD

SHOP EARLY . . . YOU'LL FIND THE SAME VALUES EVERY DAY!

Low Cal — 9 varieties
FAYGO BEVERAGES
8 16-oz. btls. $1

Clover Valley Vanilla
ICE MILK
Gal. 87¢
Kroger—5 flavors Ice Cream Toppings 3 12-oz. jars 87c

STOKELY VEGETABLES
17-oz. Whole Kernel & Cream Style Corn, 16-oz. Bavarian Kraut and Shellie Beans, 15½-oz. Cut Green Beans
5 cans $1

Frozen
KROGER VEGETABLES
Cut Corn, Peas, Leaf Spinach, Peas & Carrots
6 10-oz. pkgs. $1

Clip coupons below for cash savings!

50 — Kroger
Coupon Good For
Spotlight INSTANT COFFEE
NEW FLAVOR GRAIN
10-oz. jar 89¢
One coupon per customer.
Valid September 7 thru 12, 1970 at Kroger.

53 — Kroger
towards purchase of any 12-ct. pkg.
FROZEN NOVELTY
SAVE 20c
One coupon per customer.
Valid September 7 thru 12, 1970 at Kroger.

54 — Kroger
Coupon Good For
NESTLE'S CHOCOLATE QUIK
2-lb. can 59c
One coupon per customer.
Valid September 7 thru 12, 1970 at Kroger.
19789

SAVE UP TO 40c

55 — Kroger
Coupon Good For KING SIZE
COLD POWER DETERGENT
5-lb. 4-oz. box $1
Limit one box per coupon. One coupon per customer.
Valid September 7 thru 12, 1970 at Kroger.

Kroger Mixed Vegetables Broccoli Cuts, 9-oz. Cut Green Beans and French Style Green Beans . . 5 10-oz. pkgs. $1.
Pink Lemonade Minute Maid . . . . 7 6-oz. cans $1.
5 Varieties Martha White Mixes . . . . 8 pkgs. $1.
Assorted GALA Jumbo Towels . 3 150-ct. rolls $1.
Chicken-Turkey-Beef Kroger Pot Pies 6 8-oz. pkgs. $1.

DAIRY DELIGHTS
Clover Valley MARGARINE
6 1-lb. pkgs. $1
Kroger Plain or Chives Sour Cream . . . pt. ctn. 59c
Fleischmann's Corn Oil Margarine . . . . 1-lb. pkg. 46c
Apple, Cherry, Blueberry Pillsbury Turnovers . . . 14-oz. pkg. 59c
Homestyle or Buttermilk KROGER Biscuits . . . . 10 15-ct. tubes $1

FAST FROZEN FAVORITES
Avondale Crinkle Cut FRENCH FRIES
5-lb. pkg. 87c
Aunt Jemima Country Waffles 9-oz. pkg. 39c
Kroger Grape Juice . . 12-oz. can 39c
Ore-Ida O'Brien Potatoes 1½-lb. pkg. 39c
Ore-Ida Crinkle Cut Potatoes . . . . . 2-lb. pkg. 39c

BAKERY VALUES
Kroger WHITE BREAD
5 1-lb. lvs. $1
Kroger Regular or Honey Graham Crackers . . . . 3 1-lb. boxes $1.
Country Oven—4 Varieties Iced Shortbread Cookies . . . . 3 10-oz. pkgs. $1.
Kroger Regular or Buttermilk Sandwich Bread . . . . . 3 1¼-lb. lvs. $1.
Country Oven Old Fashioned Bake 'n' Serve Loaves . . . . . 3 for $1.

COUNTRY OVEN
COCONUT CHOCOLATE CHIP COOKIES
3 10-oz. pkgs. $1.00

G-2 — Kroger — 50 EXTRA Top Value Stamps with coupon and purchase of 2 two 9-oz. cans HOME PRIDE AIR FRESHENER. Valid thru Sept. 12, 1970 at Kroger.
G-2 — Kroger — 50 EXTRA Top Value Stamps with coupon and purchase of one 30-oz. ctn. KROGER COTTAGE CHEESE. Valid thru Sept. 12, 1970 at Kroger.
G-2 — Kroger — 50 EXTRA Top Value Stamps with coupon and purchase of one pkg. Kroger Custom Cut Cheese. Valid thru Sept. 12, 1970 at Kroger.
VG-10 — Kroger — 50 EXTRA Top Value Stamps with coupon and purchase of one quart Kroger Sherbet alli flavors. Valid thru Sept. 12, 1970 at Kroger.
G-2 — Kroger — 50 EXTRA Top Value Stamps with coupon and purchase of one 6-pack 6-oz. or three 12-oz. cans KROGER FROZEN LEMONADE. Valid thru Sept. 12, 1970 at Kroger.
G-2 — Kroger — 50 EXTRA Top Value Stamps with coupon and purchase of one 15-oz. Cheese or Sausage TOTINO'S FROZEN PIZZA. Valid thru Sept. 12, 1970 at Kroger.
G-2 — Kroger — 50 EXTRA Top Value Stamps with coupon and purchase of two 17½-oz. or one 35-oz. Birds Eye Frozen Cool 'N' Creamy Pudding. Valid thru Sept. 12, 1970 at Kroger.
G-2 — Kroger — 50 EXTRA Top Value Stamps with coupon and purchase of two pgs. CHUN KING FROZEN EGG ROLLS. Valid thru Sept. 12, 1970 at Kroger.
VG-11 — Kroger — 50 EXTRA Top Value Stamps with coupon and purchase of any 2 pkgs. KROGER BUNS. Valid thru Sept. 12, 1970 at Kroger.
VG-12 — Kroger — 50 EXTRA Top Value Stamps with coupon and purchase of One Country Oven Angel Food Cake (Lemon Custard, Pink Lemonade or Orange Mist) "SAVE 10c plus 50 TV Stamps!" Valid thru Sept. 12, 1970 at Kroger.

GOLDEN BANANAS lb. 13¢
sunrise FRESH
RED OR WHITE GRAPES 2 lbs. 69¢
Ribier Grapes . . . . . lb. 39c

Jonathan Apples 3 lbs. 69c.
Fresh Peaches 3 lbs. 99c
California Strawberries . qt. 79c
Purple Prune Plums . 3 lbs. 87c
Grimes Golden Apples . . . 3 lbs. 69c
Sunkist 138 Size Oranges . . 11 for 69c

Ky May Cancel Trip

SAIGON (AP) — Vice President Nguyen Cao Ky is reconsidering his scheduled trip to the United States next month, a government spokesman said today.

Ky has accepted an invitation to attend an Oct. 3 rally in Washington by supporters of U.S. policy in Vietnam. A government spokesman said Ky was reconsidering the trip but had made no decision yet on whether it should be canceled.

A spokesman for Ky confirmed the announcement and said he expected a final decision soon. He said "new facts" had been brought to Ky's attention by the South Vietnamese ambassador to Washington, Bui Diem, and by Dang Duc Khoi, a top Ky aide now in Washington.

Ky's spokesman would not go into detail. It was reported however, that Khoi and possibly others had been advising Ky against the trip, fearing it could touch off protests by anti-war groups and damage relations between Washington and Saigon.

The U.S. mission said there had been no contact between its officials and Ky about the trip and that he had not begun any formal preparation for it.

Patient, Nurse Being Held For 2-Day Crime Spree

CLEVELAND, Ohio (AP) — A Long Island mental institution patient and a nurse were being held in suburban Rocky River today after allegedly abducting two persons during a service station holdup and holding them hostage for 14 hours.

Police said a factory worker also was abducted by the couple from a plant in Clyde, 70 miles West of Cleveland, but escaped by leaping from a speeding automobile in Tiffin.

The pair, arrested as they walked along the Sandusky River in Tiffin Monday, were identified tentatively as Gerald Blekick, 35, and Mrs Ann Klecherk, 28, both of Nassau County, N.Y.

Police said charges would be filed today.

Police in Rocky River, Tiffin and Bellevue, gave this account of the two-day crime spree:

A service station on Lake Road in Rocky River was held up Sunday night by a man and woman who stopped and asked directions. The couple took $69 and forced station attendant Ronald E. Carse, 20, of Lakewood, and a customer, Mark D. Carlson, 15, of Bay Village to accompany them.

The two said they were held for 14 hours—most of the time in a Bellevue motel—at gunpoint. They were bound and gagged with adhesive tape and bedsheets and left behind when the couple departed about 9 a.m. Monday.

They worked themselves free two hours later and reported the incident to Bellevue police.

The man and woman walked into the Clyde Tool and Die Co. plant in Clyde at 11 a.m. and ordered George J. Schrader to accompany them in his car. Schrader jumped from the car in Tiffin.

Carse said the man threatened on several occasions to shoot him and Carlson and kept a rifle at their heads. He quoted the man as saying:

"This is a .44 magnum rifle, and don't try to run anywhere. If you do it will blow you right through a wall." Carse said the abductors also had a revolver and a hunting knife.

Carlson said the man drank a case of beer and kept awake through the night by chewing benzydrine from inside nasal inhalers.

He said the man told them he and Carse had been taken because the man didn't want them to "talk to police."

Scheirich Kitchen Cabinets
WRIGHT LUMBER CO.

SERVICE
For All Makes
COLOR TV
● Black & White TV ● Stereos
● Auto Radios ● Home Radios
PARTS IN STOCK FOR
● Admiral ● GE ● Philco ● Zenith
● RCA ● Motorola ● Curtis Mathes
Call Bill Ballou at
BALLOU'S TV SERVICE
135 W. Water St. — 474-7419

NOW KROGER FIGHTS INFLATION WITH WEEKLY SALE PRICES AND

Kroger

ALL PRICES GOOD

SHOP EARLY . . . YOU'LL FIND THE SAME VALUES EVERY DAY!

Low Cal — 9 varieties
FAYGO BEVERAGES
8 16-oz. btls. $1

Clover Valley Vanilla
ICE MILK
Gal. 87¢
Kroger—5 flavors Ice Cream Toppings 3 12-oz. jars 87¢

STOKELY VEGETABLES
17-oz. Whole Kernel & Cream Style Corn, 16-oz. Bavarian Kraut and Shellie Beans, 15½-oz. Cut Green Beans
5 cans $1

Frozen
KROGER VEGETABLES
Cut Corn, Peas, Leaf Spinach, Peas & Carrots
6 10-oz. pkgs. $1

Clip coupons below for cash savings!

50 — Kroger
NEW FLAVOR GRAIN
Coupon Good For
Spotlight INSTANT COFFEE
10-oz. jar 89¢
One coupon per customer. Valid September 7 thru 12, 1970 at Kroger.

53 — Kroger
towards purchase of any 12-ct. pkg.
FROZEN NOVELTY
SAVE 20¢
One coupon per customer. Valid September 7 thru 12, 1970 at Kroger.

54 — Kroger
Coupon Good For NESTLE'S
CHOCOLATE QUIK
2-lb. can 59¢
19789
One coupon per customer. Valid September 7 thru 12, 1970 at Kroger.

SAVE UP TO 40¢

55 — Kroger
Coupon Good For KING SIZE
COLD POWER DETERGENT
5-lb. 4-oz. box $1
Limit one box per coupon. One coupon per customer. Valid September 7 thru 12, 1970 at Kroger.

5 Varieties Martha White Mixes . . . . 8 pkgs. $1.
Assorted GALA Jumbo Towels . 3 150-ct. rolls $1.
Chicken-Turkey-Beef Kroger Pot Pies 6 8-oz. pkgs. $1.
Kroger Mixed Vegetables Broccoli Cuts, 9-oz. Cut Green Beans and French Style Green Beans . . 5 10-oz. pkgs. $1.
Pink Lemonade Minute Maid . . . . 7 6-oz. cans $1.

DAIRY DELIGHTS
Clover Valley MARGARINE
6 1-lb. pkgs. $1
Kroger Plain or Chives Sour Cream . . . pt. ctn. 59¢
Fleischmann's Corn Oil Margarine . . . . 1-lb. pkg. 46¢
Apple, Cherry, Blueberry Pillsbury Turnovers . . . 14-oz. pkg. 59¢
Homestyle or Buttermilk KROGER Biscuits . . . . 10 15-ct. tubes $1

FAST FROZEN FAVORITES
Avondale Crinkle Cut FRENCH FRIES
5-lb. pkg. 87¢
Aunt Jemima Country Waffles 9-oz. pkg. 39¢
Kroger Grape Juice . . 12-oz. can 39¢
Ore-Ida O'Brien Potatoes 1½-lb. pkg. 39¢
Ore-Ida Crinkle Cut Potatoes . . . . . 2-lb. pkg. 39¢

BAKERY VALUES
Kroger WHITE BREAD
5 1-lb. lvs. $1
Kroger Regular or Honey Graham Crackers . . . . 3 1-lb. boxes $1.
Country Oven—4 Varieties Iced Shortbread Cookies . . . . 3 10-oz. pkgs. $1.
Kroger Regular or Buttermilk Sandwich Bread . . . . . 3 1¾-lb. lvs. $1.
Country Oven Old Fashioned Bake 'n' Serve Loaves . . . . . 3 for $1.

GOLDEN BANANAS
lb. 13¢

RED OR WHITE GRAPES
sunrise FRESH
2 lbs. 69¢
Ribier Grapes . . . . . lb. 39¢

COUNTRY OVEN
COCONUT CHOCOLATE CHIP COOKIES
3 10-oz. pkgs. $1.00

G-2 — Kroger — 50 EXTRA Top Value Stamps with coupon and purchase of 2 two 9-oz. cans HOME PRIDE AIR FRESHENER. Valid thru Sept. 12, 1970 at Kroger.
G-2 — Kroger — 50 EXTRA Top Value Stamps with coupon and purchase of one 30-oz. ctn. KROGER COTTAGE CHEESE. Valid thru Sept. 12, 1970 at Kroger.
G-2 — Kroger — 50 EXTRA Top Value Stamps with coupon and purchase of one pkg. Kroger Custom Cut Cheese. Valid thru Sept. 12, 1970 at Kroger.
VG-10 — Kroger — 50 EXTRA Top Value Stamps with coupon and purchase of one quart Kroger Sherbet alli flavors. Valid thru Sept. 12, 1970 at Kroger.
G-2 — Kroger — 50 EXTRA Top Value Stamps with coupon and purchase of one 6-pack 6-oz. or three 12-oz. cans KROGER FROZEN LEMONADE. Valid thru Sept. 12, 1970 at Kroger.
G-2 — Kroger — 50 EXTRA Top Value Stamps with coupon and purchase of one 15-oz. Cheese or Sausage TOTINO'S FROZEN PIZZA. Valid thru Sept. 12, 1970 at Kroger.
G-2 — Kroger — 50 EXTRA Top Value Stamps with coupon and purchase of two 17½-oz. or one 35-oz. Birds Eye Frozen Cool 'N' Creamy Pudding. Valid thru Sept. 12, 1970 at Kroger.
G-2 — Kroger — 50 EXTRA Top Value Stamps with coupon and purchase of two pgs. CHUN KING FROZEN EGG ROLLS. Valid thru Sept. 12, 1970 at Kroger.
VG-11 — Kroger — 50 EXTRA Top Value Stamps with coupon and purchase of any 2 pkgs. KROGER BUNS. Valid thru Sept. 12, 1970 at Kroger.
VG-12 — Kroger — 50 EXTRA Top Value Stamps with coupon and purchase of One Country Oven Angel Food Cake (Lemon Custard, Pink Lemonade or Orange Mist) "SAVE 10c plus 50 TV Stamps!" Valid thru Sept. 12, 1970 at Kroger.

Jonathan Apples 3 lbs. 69¢.
Fresh Peaches 3 lbs. 99¢
California Strawberries . qt. 79¢
Purple Prune Plums . 3 lbs. 87¢
Grimes Golden Apples . . . 3 lbs. 69¢
Sunkist 138 Size Oranges . . 11 for 69¢

Moon Rocks Said 'Cheesy'

DURHAM, England (AP) — Scientists studying moon rocks brought back from lunar missions by American Apollo astronauts have found that "the nearest thing on earth to the moon, so far as the transmission of seismic waves are concerned, is cheese."

British geologist professor George Malcolm Brown told the British Association today that he had analysed some moon rocks and found they had a lot in common with a cheese called Swiss emmantaler.

USE THE CLASSIFIEDS

Law Planning Agency Receives Grant

COLUMBUS, Ohio (AP)—The Ohio Law Enforcement Planning Agency announced Friday the receipt of a federal grant to help finance planning for construction of a Justice Center for Cleveland and Cuyahoga County and the development of a Police Personnel Records System for the city of Cleveland.

A total of $71,160 was assigned to the justice center project and $30,000 for the records system.

In addition, $49,000 in federal funds was awarded the Columbus Police Department for the conduct of a survey of police management and community relations.

Administration Holds Back Part Of Student Loan Cash

WASHINGTON (AP) — The Nixon administration is holding back 28 per cent of the money Congress appropriated for loans to college students, releasing only the $170.4 million asked by the President.

The announcement was passed Thursday to the Department of Health, Education and Welfare by the Budget Bureau which denied any part in the holdback decision.

An HEW official said Friday his office was informed $170.4 millon—$66.1 million below the appropriation— was being released for allotment to colleges.

"The remainder is under review," he said. "The fact we haven't received authority for it doesn't mean we won't get it."

Sen. Ralph W. Yarborough, D-Tex., who sponsored the amendment adding the $66 million, wrote President Nixon Friday: "I urge you to release this money at this time so as not to unduly restrict or inconvenience college."

College officials had asked a total of $283 million for the loan program. They asked $268 million last year, Nixon budgeted $155 million and Congress appropriated $188.7 million.

The administration is holding back on allotting funds under another $100 million program approved by Congress over Nixon's objections.

This is the program under which elementary school pupils are given a half-pint of milk for snacks each day. Authorization for the program became law without Nixon's signature,and the Department of Agriculture says no decision on whether to release the money has been made.

Greyhound Ordered To Continue Service

COLUMBUS, Ohio (AP)—The Public Utilities Commission of Ohio has ordered Greyhound Lines, Inc. to contiue Columbus - Gallipolis and Cincinnati-Belpre bus service pending the outcome of public hearings.

Greyhound had planned to cancel the service Wednesday, Sept. 9.

The SAVINGS Bank

Interest Paid On Completed Clubs

Read The Classified Ads

'Jeep' 4-Wheel Drive | the 2-CAR CAR

● UNIVERSAL ● GLADIATOR
● WAGONEER ● JEEPSTER

YATES MOTOR CO.
1220 S. Court St.

EVERYDAY LIGHTNING LOW PRICES plus Top Value Stamps

ALL WEEK! MONDAY THRU SATURDAY!

YOU JUST CAN'T DO AS WELL ANYWHERE ELSE!

SAVE UP TO 50% ON YOUNG READERS NATURE LIBRARY

TIME LIFE BOOKS

On Sale This Week: THE SEA

- What is this planet's last frontier?
- What is our next food source?
- What are the terrors of the sea?

Bring "The Sea" to your child. Then, take him on his first seaborne adventure. Let him explore its grandness and learn of its many forms of life. "The Sea" . . . one of twelve volumes in Life's Young Readers Nature Library Series is now being offered at savings of up to 50%.

Every week, an exciting new volume in the series of 12 will be made available at these exceptional savings. Take advantage of this special value at a price you can't afford to miss . . . not when you're considering the growth of a child's mind.

Reg. Bookstore Value, $3.95
Our Special Offer . . . Only $1.99

USDA Choice — Tenderay
SIRLOIN STEAK
lb. $1.19

U.S. GOV'T GRADED CHOICE — KROGER TENDERAY BEEF — GUARANTEED TENDER

FRESHLY GROUND HAMBURGER
TENDERAY BONELESS Boston Roll lb. 99c
lb. 59¢
(in 3-lb. or more package—single lb. 69c)

Kroger Fresh
MIXED FRYER PARTS
lb. 29¢
Breasts . . lb. 65c
Whole Legs lb. 59c
Rotisserie Fryers . . . lb. 39c
Split Broilers . . lb. 39c
(3 Hindquarters w/Back, 3 Forequarters w/Back, 3 Wings, Giblets Included)
Cut-Up Fryers ..... lb. 35c

Silver Platter Center Cut
RIB PORK CHOPS
lb. 89¢
Loin Pork Chops ..... lb. 99c

Sale prices effective September 7 thru 12, 1970 at Kroger.

USDA Choice Tenderay Center Cut
CHUCK ROAST
lb. 55¢
Chopped Sirloin Tip Steak ..... lb. $1.49

Good rich flavor and lots of fine meat at a thrifty low price. Try one of these Chuck Roasts tonight!

Golden Delicious Apples ..... 3 lbs. 79c
Bartlett Pears ..... 8 for 79c
Green Beans ..... lb. 29c

JUMBO CANTALOUPES
27 SIZE
3 for $1
Single each 39c

sunrise FRESH

U.S. No. 1 WHITE POTATOES
20 lb. bag 99¢
Red Delicious Apples ..... 3 lbs. 79c

USDA Choice — Tenderay
Chuck Steak . . lb. 69c
USDA Choice — Tenderay
T-Bone Steak . . lb. $1.29
USDA Choice — Tenderay
Porterhouse Steak lb. $1.39
Whole
Smoked Picnics . lb. 39c

Silver Platter Quarter Sliced
Pork Loin . . . lb. 79c
Loin Pork Chops ..... lb. 99c
Bulk Cooked Fillets or
Fish Sticks . . . lb. 39c

Tenderay Thin Sliced
Tip Steak . . . lb. $1.59
Tenderay Boneless Shoulder
Swiss Steak . . lb. $1.19
Tenderay
Club Steak . . . lb. $1.59
Tenderay Boneless
Rib Steak . . . lb. $1.79
Tenderay Boneless
Rib Eye Steak . lb. $2.39
Tenderay Whole Boneless
Top Sirloin Butt . lb. $1.39
Tenderay Boneless
Top Sirloin Steak lb. $1.69
Tenderay Boneless
Strip Steak . . lb. $2.39
Tenderay
Cube Steak . . lb. $1.39
Tenderay EZ Slice
Pot Roast . . . lb. 99c
USDA Choice—Tenderay
Whole Rib Eye . lb. $2.09
USDA Choice—Tenderay
Rib Steak . . . lb. $1.19
USDA Choice—Tenderay EZ Carve
Rib Roast . . . lb. $1.09
Kwick Krisp
Sliced Bacon . . lb. pkg. 79c
Kroger
Beef Sausage . . lb. 49c
Wishbone—3½ to 5 lb. avg.
Turkey Roasts . . lb. 99c

Swift Premium—3 varieties
Sausage . . . 8-oz. pkg. 65c
Harvest Wieners 2-lb. pkg. $1.39
Kroger
Wieners . . . 1-lb. pkg. 69c
Kroger Sliced
Lunch Meat . . 12-oz. pkg. 69c
Eckrich
Smoked Sausage . lb. 99c
Eckrich Polska
Kielbassi Sauage . lb. 99c
Sea Pak
Fish Sticks . . 1¼-lb. pkg. 89c
Sea Pak Breaded
Round Shrimp . 10-oz. pkg. 89c
Fres-shore Pre-cooked
Cod Fillets . . . lb. 69c
Fres-shore Pre-cooked
Perch Fillets . . lb. 59c
Fres-shore Pre-cooked Sandwich
Squares . . 10 3-oz. squares $1.
Fres-shore Breaded
Fish Portions . 2-lb. pkg. 79c
Fres-shore
Fish 'N Chips . 2-lb. pkg. 99c
Fres-shore (24-oz. pkg. 89c)
Fish Sticks . . 10-oz. pkg. 39c
Fres-shore Breaded
Fantail Shrimp . 10-oz. pkg. 89c
Fres-shore Breaded
Shrimp Miniatures 1-lb. pkg. 99c

Health & Beauty Aids
PERSONNA ULTRA CHROME INJECTOR BLADES
5-ct. 89c Size 59¢
Right Guard Anti-Perspirant 8-oz. $1.69 size 98c
Just Wonderful Hair Spray 13-oz. 99c size 2 for $1.
Bayer Aspirin 200-ct. $1.89 size $1.19
Polident . . 10-oz. $1.19 size 77c
Free Dispenser Bottle with Jergen's Lotion 14½-oz. $1.69 size 99c
Head & Shoulders Jar Shampoo 5-oz. $1.95 size $1.39
8c Off Label Venture . . 4-oz. 87c size 57c
Derma Fresh Hand Lotion . 12-oz. $1. size 57c
52 Kroger
Coupon Good For
Colgate Toothpaste
6c Off Label
6.75-oz. tube 47c
$1.05 size
One coupon per customer. Valid September 7 thru 12, 1970 at Kroger.

Sweet Corn . 10 ears 79c
Sweet Cider . gal. $1.19

60 Kroger
WITH COUPON
FREE! OSU 1970 BUMPER STICKER
with coupon and each purchase of $1 COUNTRY OVEN or KROGER FRESH BAKED FOODS
One coupon per customer. Valid September 7 thru 12, 1970 at Kroger.

G-2 Kroger
50 EXTRA Top Value Stamps
with coupon and purchase of One 4-ct. pkg. PERSONNA DOUBLE EDGE ULTRA CHROME BLADES
Valid thru Sept. 12, 1970 at Kroger.

G-2 Kroger
50 EXTRA Top Value Stamps
with coupon and purchase of six 3-oz. pkgs. Kroger Gelatins
Valid thru Sept. 12, 1970 at Kroger.

M-4 Kroger
100 EXTRA Top Value Stamps
with coupon and purchase of any 2 pkgs. Center Ham Slices
Valid thru Sept. 12, 1970 at Kroger.

M-2 Kroger
50 EXTRA Top Value Stamps
with coupon and purchase of any 2 pkgs. Fresh Piece Chicken
Valid thru Sept. 12, 1970 at Kroger.

M-2 Kroger
50 EXTRA Top Value Stamps
with coupon and purchase of any pkg. Pre-cooked Seafood
Valid thru Sept. 12, 1970 at Kroger.

M-4 Kroger
100 EXTRA Top Value Stamps
with coupon and purchase of 3-lb. or lgr. pkg. Ground Beef or Hamburger or 2-lb. or lgr. pkg. Ground Chuck or Ground Round
Valid thru Sept. 12, 1970 at Kroger.

P-1 Kroger
25 EXTRA Top Value Stamps
with coupon and purchase of 3-lb. bag Fresh Apples
Valid thru Sept. 12, 1970 at Kroger.

P-1 Kroger
25 EXTRA Top Value Stamps
with coupon and purchase of any 15½-oz. jar Marzetti's Refrigerated Salad Dressings
Valid thru Sept. 12, 1970 at Kroger.

P-1 Kroger
25 EXTRA Top Value Stamps
with coupon and purchase of 3-lb. bag YELLOW ONIONS
Valid thru Sept. 12, 1970 at Kroger.

P-1 Kroger
25 EXTRA Top Value Stamps
with coupon and purchase of 5-lbs. or more FRESH POTATOES
Valid thru Sept. 12, 1970 at Kroger.

AMERICAN BEAUTY
CANNED GOODS SALE
Navy Beans, 15-oz.
Red Kidney Beans, 15-oz.
Golden Hominy, 14½-oz.
Great Northern Beans, 15-oz.
8 cans $1.00

Moon Rocks Said 'Cheesy'

DURHAM, England (AP) — Scientists studying moon rocks brought back from lunar missions by American Apollo astronauts have found that "the nearest thing on earth to the moon, so far as the transmission of seismic waves are concerned, is cheese."

British geologist professor George Malcolm Brown told the British Association today that he had analysed some moon rocks and found they had a lot in common with a cheese called Swiss emmantaler.

USE THE CLASSIFIEDS

Law Planning Agency Receives Grant

COLUMBUS, Ohio (AP)—The Ohio Law Enforcement Planning Agency announced Friday the receipt of a federal grant to help finance planning for construction of a Justice Center for Cleveland and Cuyahoga County and the development of a Police Personnel Records System for the city of Cleveland.

A total of $71,160 was assigned to the justice center project and $30,000 for the records system.

In addition, $49,000 in federal funds was awarded the Columbus Police Department for the conduct of a survey of police management and community relations.

Administration Holds Back Part Of Student Loan Cash

WASHINGTON (AP) — The Nixon administration is holding back 28 per cent of the money Congress appropriated for loans to college students, releasing only the $170.4 million asked by the President.

The announcement was passed Thursday to the Department of Health, Education and Welfare by the Budget Bureau which denied any part in the holdback decision.

An HEW official said Friday his office was informed $170.4 millon—$66.1 million below the appropriation— was being released for allotment to colleges.

"The remainder is under review," he said. "The fact we haven't received authority for it doesn't mean we won't get it."

Sen. Ralph W. Yarborough, D-Tex., who sponsored the amendment adding the $66 million, wrote President Nixon Friday: "I urge you to release this money at this time so as not to unduly restrict or inconvenience college."

College officials had asked a total of $283 million for the loan program. They asked $268 million last year, Nixon budgeted $155 million and Congress appropriated $188.7 million.

The administration is holding back on allotting funds under another $100 million program approved by Congress over Nixon's objections.

This is the program under which elementary school pupils are given a half-pint of milk for snacks each day. Authorization for the program became law without Nixon's signature,and the Department of Agriculture says no decision on whether to release the money has been made.

Greyhound Ordered To Continue Service

COLUMBUS, Ohio (AP)—The Public Utilities Commission of Ohio has ordered Greyhound Lines, Inc. to contiue Columbus - Gallipolis and Cincinnati-Belpre bus service pending the outcome of public hearings.

Greyhound had planned to cancel the service Wednesday, Sept. 9.

The SAVINGS Bank

Interest Paid On Completed Clubs

Read The Classified Ads

'Jeep' 4-Wheel Drive | the 2-CAR CAR

● UNIVERSAL ● GLADIATOR
● WAGONEER ● JEEPSTER

YATES MOTOR CO.
1220 S. Court St.

EVERYDAY LIGHTNING LOW PRICES plus Top Value Stamps

ALL WEEK! MONDAY THRU SATURDAY!

YOU JUST CAN'T DO AS WELL ANYWHERE ELSE!

USDA Choice — Tenderay
SIRLOIN STEAK
lb. $1.19

U.S. GOV'T GRADED CHOICE — KROGER TENDERAY BEEF — GUARANTEED TENDER

FRESHLY
GROUND HAMBURGER
TENDERAY BONELESS Boston Roll lb. 99c
lb. 59¢
(in 3-lb. or more package—single lb. 69c)

Kroger Fresh
MIXED FRYER PARTS
lb. 29¢
Breasts . . lb. 65c
Whole Legs lb. 59c
Rotisserie Fryers . . . lb. 39c
Split Broilers . . lb. 39c
(3 Hindquarters w/Back, 3 Forequarters w/Back, 3 Wings, Giblets Included)
Cut-Up Fryers ..... lb. 35c

Silver Platter Center Cut
RIB PORK CHOPS
lb. 89¢
Loin Pork Chops ..... lb. 99c

Sale prices effective September 7 thru 12, 1970 at Kroger.

SAVE UP TO 50% ON YOUNG READERS NATURE LIBRARY
TIME LIFE BOOKS

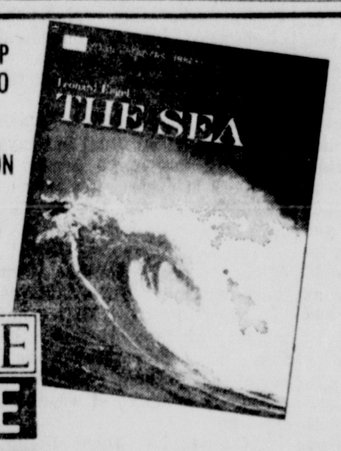

On Sale This Week: THE SEA

- What is this planet's last frontier?
- What is our next food source?
- What are the terrors of the sea?

Bring "The Sea" to your child. Then, take him on his first seaborne adventure. Let him explore its grandness and learn of its many forms of life. "The Sea" . . . one of twelve volumes in Life's Young Readers Nature Library Series is now being offered at savings of up to 50%.

Every week, an exciting new volume in the series of 12 will be made available at these exceptional savings. Take advantage of this special value at a price you can't afford to miss . . . not when you're considering the growth of a child's mind.

Reg. Bookstore Value, $3.95
Our Special Offer . . . Only $1.99

USDA Choice Tenderay Center Cut
CHUCK ROAST
lb. 55¢
Chopped Sirloin Tip Steak ..... lb. $1.49

U.S. GOV'T GRADED CHOICE — KROGER TENDERAY BEEF — GUARANTEED TENDER

Good rich flavor and lots of fine meat at a thrifty low price. Try one of these Chuck Roasts tonight!

USDA Choice — Tenderay
Chuck Steak . . lb. 69¢
USDA Choice — Tenderay
T-Bone Steak . . lb. $1.29
USDA Choice — Tenderay
Porterhouse Steak lb. $1.39
Whole
Smoked Picnics . lb. 39¢

Silver Platter Quarter Sliced
Pork Loin . . . lb. 79¢
Loin Pork Chops ..... lb. 99c
Bulk Cooked Fillets or
Fish Sticks . . . lb. 39¢

Golden Delicious Apples ..... 3 lbs. 79c
Bartlett Pears ..... 8 for 79c
Green Beans ..... lb. 29c

Tenderay Thin Sliced
Tip Steak . . . lb. $1.59
Tenderay Boneless Shoulder
Swiss Steak . . lb. $1.19
Tenderay
Club Steak . . . lb. $1.59
Tenderay Boneless
Rib Steak . . . lb. $1.79
Tenderay Boneless
Rib Eye Steak . lb. $2.39
Tenderay Whole Boneless
Top Sirloin Butt . lb. $1.39
Tenderay Boneless
Top Sirloin Steak lb. $1.69
Tenderay Boneless
Strip Steak . . lb. $2.39
Tenderay
Cube Steak . . lb. $1.39
Tenderay EZ Slice
Pot Roast . . . lb. 99c
USDA Choice—Tenderay
Whole Rib Eye . lb. $2.09
USDA Choice—Tenderay
Rib Steak . . . lb. $1.19
USDA Choice—Tenderay EZ Carve
Rib Roast . . . lb. $1.09
Kwick Krisp
Sliced Bacon . . lb. pkg. 79c
Kroger
Beef Sausage . . lb. 49c
Wishbone—3½ to 5 lb. avg.
Turkey Roasts . . lb. 99c

Swift Premium—3 varieties
Sausage . . . 8-oz. pkg. 65c
Harvest Wieners 2-lb. pkg. $1.39
Kroger
Wieners . . . 1-lb. pkg. 69c
Kroger Sliced
Lunch Meat . . 12-oz. pkg. 69c
Eckrich
Smoked Sausage . lb. 99c
Eckrich Polska
Kielbassi Sauage . lb. 99c
Sea Pak
Fish Sticks . . 1¼-lb. pkg. 89c
Sea Pak Breaded
Round Shrimp . 10-oz. pkg. 89c
Fres-shore Pre-cooked
Cod Fillets . . . lb. 69c
Fres-shore Pre-cooked
Perch Fillets . . lb. 59c
Fres-shore Pre-cooked Sandwich
Squares . . 10 3-oz. squares $1.
Fres-shore Breaded
Fish Portions . 2-lb. pkg. 79c
Fres-shore
Fish 'N Chips . 2-lb. pkg. 99c
Fres-shore (24-oz. pkg. 89c)
Fish Sticks . . 10-oz. pkg. 39c
Fres-shore Breaded
Fantail Shrimp . 10-oz. pkg. 89c
Fres-shore Breaded
Shrimp Miniatures 1-lb. pkg. 99c

Health & Beauty Aids
PERSONNA ULTRA CHROME INJECTOR BLADES
5-ct. 89c Size 59¢
Right Guard Anti-Perspirant 8-oz. $1.69 size 98c
Just Wonderful Hair Spray 13-oz. 99c size 2 for $1.
Bayer Aspirin 200-ct. $1.89 size $1.19
Polident . . 10-oz. $1.19 size 77c
Free Dispenser Bottle with Jergen's Lotion 14½-oz. $1.69 size 99c
Head & Shoulders Jar Shampoo 5-oz. $1.95 size $1.39
8c Off Label Venture . . 4-oz. 87c size 57c
Derma Fresh Hand Lotion . 12-oz. $1. size 57c
52 Kroger
Coupon Good For
Colgate Toothpaste
6c Off Label
6.75-oz. tube $1.05 size 47c
One coupon per customer. Valid September 7 thru 12, 1970 at Kroger.

JUMBO CANTALOUPES
27 SIZE
3 for $1
Single each 39c

U.S. No. 1
WHITE POTATOES
sunrise FRESH
20 lb. bag 99¢
Red Delicious Apples ..... 3 lbs. 79c

Sweet Corn . 10 ears 79c
Sweet Cider . gal. $1.19

60 Kroger
WITH COUPON
FREE! OSU 1970 BUMPER STICKER
with coupon and each purchase of $1 COUNTRY OVEN or KROGER FRESH BAKED FOODS
One coupon per customer. Valid September 7 thru 12, 1970 at Kroger.

G-2 Kroger
50 EXTRA Top Value Stamps
with coupon and purchase of One 4-ct. pkg. PERSONNA DOUBLE EDGE ULTRA CHROME BLADES
Valid thru Sept. 12, 1970 at Kroger.

G-2 Kroger
50 EXTRA Top Value Stamps
with coupon and purchase of six 3-oz. pkgs. Kroger Gelatins
Valid thru Sept. 12, 1970 at Kroger.

M-4 Kroger
100 EXTRA Top Value Stamps
with coupon and purchase of any 2 pkgs. Center Ham Slices
Valid thru Sept. 12, 1970 at Kroger.

M-2 Kroger
50 EXTRA Top Value Stamps
with coupon and purchase of any 2 pkgs. Fresh Piece Chicken
Valid thru Sept. 12, 1970 at Kroger.

M-2 Kroger
50 EXTRA Top Value Stamps
with coupon and purchase of any pkg. Pre-cooked Seafood
Valid thru Sept. 12, 1970 at Kroger.

M-4 Kroger
100 EXTRA Top Value Stamps
with coupon and purchase of 3-lb. or lgr. pkg. Ground Beef or Hamburger or 2-lb. or lgr. pkg. Ground Chuck or Ground Round
Valid thru Sept. 12, 1970 at Kroger.

P-1 Kroger
25 EXTRA Top Value Stamps
with coupon and purchase of 3-lb. bag Fresh Apples
Valid thru Sept. 12, 1970 at Kroger.

P-1 Kroger
25 EXTRA Top Value Stamps
with coupon and purchase of any 15½-oz. jar Marzetti's Refrigerated Salad Dressings
Valid thru Sept. 12, 1970 at Kroger.

P-1 Kroger
25 EXTRA Top Value Stamps
with coupon and purchase of 3-lb. bag YELLOW ONIONS
Valid thru Sept. 12, 1970 at Kroger.

P-1 Kroger
25 EXTRA Top Value Stamps
with coupon and purchase of 5-lbs. or more FRESH POTATOES
Valid thru Sept. 12, 1970 at Kroger.

AMERICAN BEAUTY
CANNED GOODS SALE
Navy Beans, 15-oz.
Red Kidney Beans, 15-oz.
Golden Hominy, 14½-oz.
Great Northern Beans, 15-oz.
8 cans $1.00

Dear Abby: By Abigail Van Buren

Don't Hide Feelings From Mate

DEAR ABBY: We are in our fifties and our children are married, so there are just the two of us home.

A few weeks ago, while I was on a short business trip, my wife exchanged our large double bed for twin beds. I didn't raise any objections at the time, but now I wish I had.

After having slept like two spoons for more than 30 years, I didn't realize it would make such a big difference in our lives. There is something about sleeping together that seems to generate a feeling of security and reassurance, and makes life's daily problems easier to cope with. It made going to bed something to look forward to. All of that is gone now and I feel that we have lost a certain closeness.

What infuriates me is that my wife seems pleased with the new arrangement. I often go to bed so angry I have trouble falling asleep. She drops right off and sleeps like a log.

I haven't made a big deal out of it, but I have complained mildly a couple of times. I'm sure if I insisted on going back to the double bed she'd agree, but what would I gain if she did it against her wishes? Maybe you can suggest something.

CHEATED

DEAR CHEATED: Make a "big deal" out of it, because as far as you're concerned, it is a big deal. If you don't tell her how you feel, she won't know. (She may be flattered.) On the other hand, you may snore, hog the bed, yank the bed clothes. Talk it out and settle it. Don't just lie there, full of resentment, and feeling cheated".

DEAR ABBY: I recently had a party at my home. My parents fully approved of it, in fact it was my mother's idea. As I had hoped, many of my friends showed up. But so did a lot of kids who were not my friends, and also a lot of kids I didn't even know. It was this uninvited group that brought beer, obstructed traffic in front of our house, littered the neighbor's yard with beer cans, and finally caused the police to to come to quiet the disturbance.

Now my parents blame me for the trouble caused by that rowdy gang, and I am now grounded at night. But worst of all I have lost my parents' trust and respect. What can I do?

GROUNDED IN WHEATON, MD.

DEAR GROUNDED: If your parents are holding you responsible for the misconduct of uninvited hoodlums who forced their way into your home, then they are being unreasonable. But, if you made the rowdy gang welcome when they showed up uninvited, you deserve to be grounded. It's to-late now, but the police should have been called as soon as those crashers showed up and refused to leave.

DEAR ABBY: I have a thoughtful mother in law who is also very generous, but listen to this: Whenever she sends me a gift for any occasion (even Christmas) she sends the gift, with the sales slip enclosed, the price tags right on the gift, saying if I want to take it back and exchange it, it will be easier.

This doesn't seem like a gift. It's more like a donation. Don't you think part of the thrill of getting a gift is having it come all nicely gift-wrapped?

DISAPPOINTED

DEAR DISAPPOINTED: This is one for the "you can't win" department. Your mother in law is thoughtful, generous and practical. And you are lucky! (What do you want? Egg in your beer?)

DEAR ABBY: Regarding the letter from "SHOOK IN MONTANA" who had never heard of a shower being given for the groom? My husband's friends gave him a "bath." The host sent invitations reading, "Mable had a shower, let's give Lou a bath." And each guest brought a tool. They had a lot of fun, and the tools were very welcome.

NOT SHOOK IN NEW MEXICO

Criminal Caught On Television

LONDON (AP) — Glanville Denys Compton, 36, appeared on British television to demonstrate how to make musical sounds from a matchbox.

Police in Ipswich were watching the show and recognized Compton as a man who stayed in a local hotel without paying the bill. He was jailed for a year after pleading guilty to not paying a five pound (12 dollar) hotel bill and dishonestly obtaining a seven pound ten shilling (18 dollars) microphone.

Pickaway County Library Releases Monthly Film List

The Pickaway County District Public Library has the following films for the month of September, everything from "Marijuana" to the "The Cuckoo Clock that would not Cuckoo".

Any school, church, or individual may borrow them for 50 cents during a twenty-four hour period. They are all for 16 mm projectors.

"Amphibians," (Color, 11 minutes) Life of frogs, toads, and salamanders. How they live, what they eat and their differences. In detail gives the life cycle of the frog.

"Anatomy Of A Crucifixion," (Black and White, 3 minutes) Based on the book "A Day at Calvary" by the French doctor, Pierre Barbet, film explains the crucifixion from a medical viewpoint, using models of famous paintings to tell the story.

"Black Bear Twins", (Black and White, 11 minutes) Portrays the experiences of a family of campers in observing a pair of small, hungry and mischievous twin bears.

"Blessings On The Woods", (Color, 11 minutes) A film about the forest and wildlife sheltered in Nova Scotia. The commentary which accompanies the film is Arthur Guiterman's poem of the same title. There are many glimpses of woodland creatures.

"Captain John Smith, Founder Of Virginia", (Black and White, 20 minutes) Dramatizes the struggles of the founders of the Jamestown Colony. Tells the classic story of Captain John Smith and Pocahontas.

"Care Of Pets", (Color, 13 minutes) Shows the general principles and requirements of pet care through film sequences.

"C'Esta La Vie," (Color, 14½ minutes) Depicts the world's largest, most distinguished food event: La Foire Gastronomique, a 21-acre exposition held in Dijon, France, and attended by 300,000 food epicures while the food preparation and display is highlighted.

"Children In Summer," (Color, 11 minutes) How children spend a summer on a farm learning about animals, gardens and farm life.

"The Congress", (Black and White, 21 minutes) Describes powers of Congress. Explains procedures through which Congress enacts and directs policies.

"The Highwayman," (Color, 12 minutes) Alfred Noyes' poem is read by John Carradine as a modern ballet enacts the drama of the poem.

"Iran — Between Two Worlds", (Color 14 minutes) The remnants of the mighty Persian Empire are contrasted with the growing influences of Western thought and technical development.

"Island Of the Blue Dolphin (An Introduction)" (Color, 20 minutes) Except from the movie version of Scott O'Dell's story about Karana, an Indian girl who survives alone on a remote island off the California coast.

"Life In Hot Rain Forests", (Color, 13½ minutes) Shows how people live in a tropical rain forest. Explains the climatic factors which cause a rain forest.

"The Magic Feather," (Color, 7 minutes) The greedy Achmed cuts off the water supply of a poor neighbor. The poor man gives his last drop of water to help a stork, and the bird drops a feather which turns into a seed. When the seed grows into a huge melon, the old man finds it filled with gold.

"Marijuana", (Color, 34 minutes) Teenagers' attitudes about marijuana are explored without making moral judgements.

"Monkey Tale", (Black and White, 8½ minutes) Effective illustrations of safe and unsafe ways to ride a bicycle performed by a family of monkeys.

"Mother Cat and Her Baby Skunks", (Color, 11 minutes) This film is the story of a mother cat who adopted some orphaned baby skunks.

"Mother Goose Rhymes: Background For Reading and Expression", (Color, 11 min.) A trip to Mother Goose Land provides and imaginative experience built around familiar nursery rhymes.

"New Baby" (Color, 20 minutes), The film visits a home where a third child is expected. After the birth, the film centers on the baby, his emotional needs and his daily cares including bathing, sleeping, feeding, clothing and general comfort.

"Niko — Boy of Greece", (Color, 21 minutes) A small island in the Agean Sea called Mykonos is the setting for a young boy's busy and fulfilling life in the Greek tradition.

"The North Wind and The Sun," (Color, 8 minutes; Combining old world and modern elements, this colorful animated film tells the story of a contest between the north wind and the sun.

"Pakistan," (Color, 14 minutes) An overview of Pakistan, geographic and climatic features, age-old methods, and its attempt to change to modern ways.

"The Cuckoo Clock That Wouldn't Cuckoo", (Color, 11 minutes) This is a delightful story of a silent little Cuckoo bird in the royal cuckoo clock, and of how Hans Ticktocker, master clockmaster, broke the spell of her silence and helped her to cuckoo happily once again.

"Darius Green and his Flying Machine," (Color, 5 minutes) Edward Newman narrates the story, based on early American folklore, of a boy who defies the elements of nature when he tries to fly.

"Emperor's Oblong Pancake," (Color, 6 minutes) The emperor received an oblong frying pan for his birthday which made oblong pancakes. He began to change everything in the kingdom to oblong shapes to be different. Not being able to change the shape of the sun he ordered everything back to round shapes. Narrated by Edward Everett Horton. Based on the book by Peter Hughes.

"The Fireman," (Color, 11 minutes) Describes the work of the firemen as they answer an alarm and speed to an actual fire.

"Free From Care," (Color, 13 minutes) Fishing for trout or salmon in inshore waters, fighting tuna on the open sea, a duck or pheasant shoot, or a big game hunt — all captured on film.

"Grass Blades Jungle," (Color, 11 minutes) This film is designed to encourage students to observe and understand the small animal world.

"Hangman", (Color, 12 minutes) Through the allegorical ballad by Maurice Ogden and its contemporary illustration, the message is conveyed that man has no choice but to shoulder individual moral responsibility and speak out against all injustice, or, he is doomed.

"Hibernation and Other Forms of Dormancy", (Color, 10 minutes) Shows how animals adjust to their environment in the winter.

"Peter Tchaikovsky Story," (Color, 30 minutes) A short biography of Tchaikovsky as a boy. Swan Lake Ballet beautifully performed.

"The Pony," (Black and White, 20 minutes) John and Kathy secretly purchase a pony and hide it on their farm. Their fears that their father will not let them keep the pony are dispelled when father brings home another pony as a Christmas gift.

"Rainshower," (Color, 14½ minutes) Thin film attempts to capture, through scenes of the farm and city, the sights and sounds, beauty, and rhythm of the rain.

"Roy — Sheep Dog Of The Scottish Highlands", (Color, 18 minutes) A moving story of young Jamie's faith in a seemingly useless sheep dog which guards an injured sheep and wins a place in the Sheep Dog Trials.

"Secrets Of The Plant World," (Color, 15 minutes) Through time-lapse photography, the growing, budding and flowering of many plants are seen.

"Stonecutter," An Oriental tale telling of envy and greed involving a stonecutter who is never content with his state.

"The Suez Canal — Gateway To World Trade", (Color, 11 minutes) The exciting story of its construction, the bitter political conflicts over its control, and its development as a vital link in world trade.

"Summer Pageantry," (Color, 8 minutes) "Changing of the Guard" on the broad green lawns fronting Canada's Parliament Buildings while the band of the Royal Canadian Mounted Police plays sunset "retreat." Both are traditional ceremonies.

"Surfers", (Color, 18 minutes) Points out the various aspects of a beach society. Describes the progression of the surfers into surfing.

"The Three Little Pigs: Background For Reading and Expression", (Color, 11 minutes) To stimulate interest in telling and reading animal stories, this well-loved children's classic is imaginatively retold in film.

"Tides Of Fundy," (Color, 14 minutes) A study of the phenomenal tides in the Bay of Fundy on Canada's Atlantic Coast. An ocean freighter turning about in what seems a hayfield, a waterfall reversing its direction are only two of the usual scens in this film.

"Toot, Whistle, Plunk And Boom"', (Color, 10 minutes) Shows the origin and development of musical instruments.

"Trip Down Memory Lane" (Black and White, 12 minutes) A compilation of striking movie sequences which cast a disturbing reflection on the events of the present day.

"Why Seasons Change", (Black and White, 11 minutes) Explains the season by showing the yearly course of the earth around the sun.

Crash Kills Ohioans

ST. ALBANS, W. Va. (AP)— Two Columbus, Ohio, residents, Kay Francis Hannan, 34, and Tammy Pelky, 12, were killed Monday in a car-truck smash-up on U. S. 35 west of here.

State Fair Winds Up

COLUMBUS, Ohio (AP) — "Expohio '70," biggest Ohio State Fair in history, ended Monday boasting a 12-day attendance of 2,219,170.

Total attendance exceeded last year's mark by 135,199 — the first time the fair ever attracted more than two million visitors.

The Labor Day crowd was below average, 158,600, since most livestock judging had been completed and rain was forecast.

The $5,000 Buckeye 100 USAC midget race was won by Bob Wente of St. Louis. Dave Strickland of Decatur, Ill., was second in the 50-mile event.

Comedian Bob Hope headlined the grandstand show on the final day.

Use The Classifieds

Special! Wed. and Thurs. Only!
THRIFT BOX
We Use U.S. Govt. Inspected Chickens ONLY!
Reg. 32.65
NOW 2.19
COL. SANDERS
Kentucky Fried Chicken
9 Pieces of Chicken Only
"IT'S FINGER LICKIN' GOOD"
OLLIE'S TAKE HOME
N. Court at Wilson

UNLIMITED
SOFT WATER
Only
$4.50 Month
Call
474-2697
DOUGHERTY'S
LINDSAY

Corn or Soybean Storage?
CORN
5¢ per bushel for 90 days (or any part of 90 days).
Then, 1/30¢ per bushel per day, with a maximum of 10½¢ per bushel through Sept. 30, 1971.
SOYBEANS
6¢ per bushel for 120 days (or any part of 120 days).
Then, 1/20¢ per bushel per day with a maximum of 10½¢ per bushel through Aug. 31, 1971. (A service charge of 1½¢ per bu. will be added.)
GRAIN ELEVATOR
Location: Hamilton & Grove Rds., Columbus, Ohio
LANDMARK

NOTICE OF TIME AND PLACE FOR HEARING OF ANNEXATION PETITION

On the 3rd day of August, 1970, a petition signed by a majority of the adult freeholders of the hereinafter described territory praying that said territory be annexed to the City of Circleville in the manner provided by law was filed in the office of the Board of County Commissioners of Pickaway County, Ohio. The territory sought to be annexed is described as follows:

Situated in the Township of Circleville, County of Pickaway, State of Ohio and bounded and described as follows: Being a part of the Northwest quarter of Section 29, Township 11, Range 21.

Beginning at a point on the present East Corporation line at its intersection with the north line of Section 29; thence with the present corporation and the Section line S. 86 degrees 30' E. 2072.32 feet to a point; thence leaving the section line S. 30 degrees 20' E. 251.6 feet with the West line of Route No. 56 to a point at the Northeast corner of Lot B; thence with the South line of Route No. 56 S. 42 degrees E. 357.05 feet to the Northeast corner of Lot 27; thence with the West right of way line of the Circleville Kingston Road S. 5 degrees 08 W. 962.32 feet to a point on the present corner line; thence following the existing corporation line N. 60 degrees 30' W. 1122.90 feet to a point; thence S. 29 degrees 30 W. 21.0 feet to a point; thence N. 60 degrees 30' W. 125.0 feet to a point; thence N. 88 degrees 41' W. 1326.30 feet to a point; thence N. 4 degrees 30' E. 943.77 feet to the place of beginning.

Containing 55.86 acres more or less.

The Clerk of said Board on the 3rd day of August, 1970, caused the petition to be entered upon the record of proceedings of the Board and on the 10th day of August, 1970, caused the petition to be filed in the office of the County Auditor of Pickaway County, Ohio. Thereafter, on the 10th day of August 1970, the Board of County Commissioners adopted a resolution setting a date for the hearing on said petition for annexation and you are hereby notified that the 14th day of October, 1970 at 8:00 P.M. has been assigned for the hearing on the aforesaid petition for annexation, said hearing to be held at the office of the Pickaway County Commissioners, Circleville, Ohio.

Robert H. Huffer
Agent for Petitioners
Aug. 18, 25; Sept. 1, 8, 1970

You'll get quality insurance at reasonable rates!
Naturally, not all policies are the same. We represent a variety of companys, and can help you choose wisely.
CALL ON OUR CONTINUING, PERSONAL INSURANCE SERVICE!
☐AUTO ☐HOME ☐BUSINESS
HUMMEL & PLUM, INC.
INSURANCE
116 W. Franklin St.

L-K LUNCHEON & DINNER SPECIALS
TUESDAY
BAKED INDIVIDUAL MEAT LOAF $1.20
CHICKEN & DRESSING $1.49
WEDNESDAY
SPAGHETTI With Meat Sauce $1.20
SWISS STEAK $1.59
L-K LOUNGE
Open Daily 11 A.M. Till 1:30 A.M.
B. B. I. T.
From 6:30 A.M. to 11 A.M. Mon. thru Fri.
89c
Paintings On Display Done by Mrs. Otis Runyon
RESTAURANT & LOUNGE
U. S. Route 23 — South of Circleville
474-7623

Button down a cargo of Jolly Roger fashion from Sebago $15.99
Climb aboard the fashion deck with this new offering from the Sebago treasure chest. Folded strap and leather button punctuate the big blocky Jolly Roger heel. This fashion booty sports rounded toes and flared tongues. Perfect mates for this season's toggery.
As advertised in Seventeen and Mademoiselle.
DAY AFTER DAY BLOCK'S HAVE THE BIG SELECTION
master charge
OPEN ALL DAY WEDNESDAY
BANKAMERICARD
BLOCKS

ENCLOSED PLEASE FIND CHECK
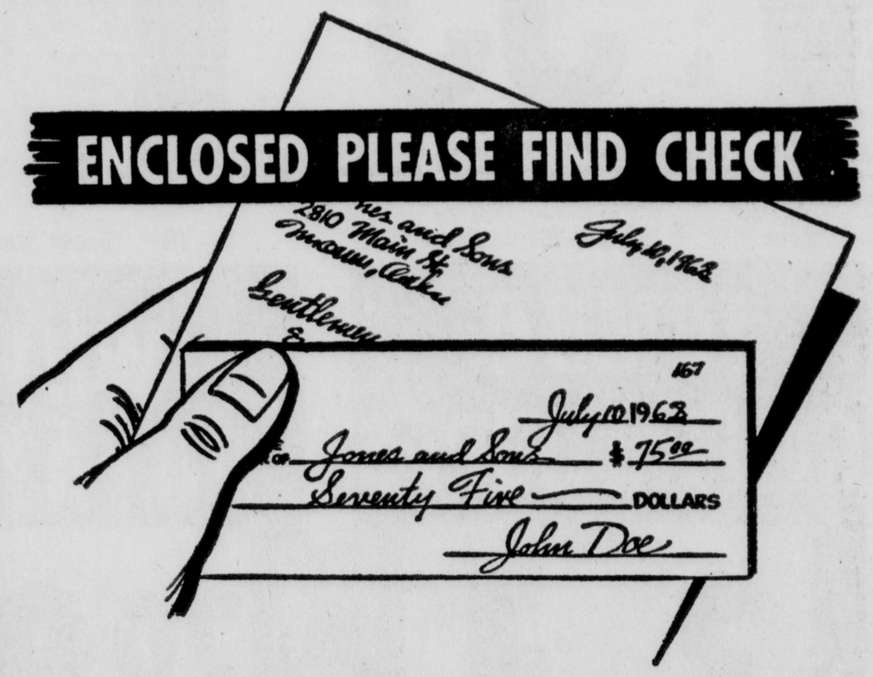
SWEETEST WORDS EVER WRITTEN
Paying by check enhances your prestige and is a mark of maturity in handling money. Enables you to keep a sharp eye on your budget and pay bills by mail. A permanent record of expense enables you to locate your deductions, reduce your income tax.
Open a checking account and see how helpful a friendly bank can really be.
Third National Bank
MEMBER FDIC

Dear Abby: By Abigail Van Buren

Don't Hide Feelings From Mate

DEAR ABBY: We are in our fifties and our children are married, so there are just the two of us home.

A few weeks ago, while I was on a short business trip, my wife exchanged our large double bed for twin beds. I didn't raise any objections at the time, but now I wish I had.

After having slept like two spoons for more than 30 years, I didn't realize it would make such a big difference in our lives. There is something about sleeping together that seems to generate a feeling of security and reassurance, and makes life's daily problems easier to cope with. It made going to bed something to look forward to. All of that is gone now and I feel that we have lost a certain closeness.

What infuriates me is that my wife seems pleased with the new arrangement. I often go to bed so angry I have trouble falling asleep. She drops right off and sleeps like a log.

I haven't made a big deal out of it, but I have complained mildly a couple of times. I'm sure if I insisted on going back to the double bed she'd agree, but what would I gain if she did it against her wishes? Maybe you can suggest something.

CHEATED

DEAR CHEATED: Make a "big deal" out of it, because as far as you're concerned, it is a big deal. If you don't tell her how you feel, she won't know. (She may be flattered.) On the other hand, you may snore, hog the bed, yank the bed clothes. Talk it out and settle it. Don't just lie there, full of resentment, and feeling cheated".

DEAR ABBY: I recently had a party at my home. My parents fully approved of it, in fact it was my mother's idea. As I had hoped, many of my friends showed up. But so did a lot of kids who were not my friends, and also a lot of kids I didn't even know. It was this uninvited group that brought beer, obstructed traffic in front of our house, littered the neighbor's yard with beer cans, and finally caused the police to to come to quiet the disturbance.

Now my parents blame me for the trouble caused by that rowdy gang, and I am now grounded at night. But worst of all I have lost my parents' trust and respect. What can I do?

GROUNDED IN WHEATON, MD.

DEAR GROUNDED: If your parents are holding you responsible for the misconduct of uninvited hoodlums who forced their way into your home, then they are being unreasonable. But, if you made the rowdy gang welcome when they showed up uninvited, you deserve to be grounded. It's to-late now, but the police should have been called as soon as those crashers showed up and refused to leave.

DEAR ABBY: I have a thoughtful mother in law who is also very generous, but listen to this: Whenever she sends me a gift for any occasion (even Christmas) she sends the gift, with the sales slip enclosed, the price tags right on the gift, saying if I want to take it back and exchange it, it will be easier.

This doesn't seem like a gift. It's more like a donation. Don't you think part of the thrill of getting a gift is having it come all nicely gift-wrapped?

DISAPPOINTED

DEAR DISAPPOINTED: This is one for the "you can't win" department. Your mother in law is thoughtful, generous and practical. And you are lucky! (What do you want? Egg in your beer?)

DEAR ABBY: Regarding the letter from "SHOOK IN MONTANA" who had never heard of a shower being given for the groom? My husband's friends gave him a "bath." The host sent invitations reading, "Mable had a shower, let's give Lou a bath." And each guest brought a tool. They had a lot of fun, and the tools were very welcome.

NOT SHOOK IN NEW MEXICO

Criminal Caught On Television

LONDON (AP) — Glanville Denys Compton, 36, appeared on British television to demonstrate how to make musical sounds from a matchbox.

Police in Ipswich were watching the show and recognized Compton as a man who stayed in a local hotel without paying the bill. He was jailed for a year after pleading guilty to not paying a five pound (12 dollar) hotel bill and dishonestly obtaining a seven pound ten shilling (18 dollars) microphone.

NOTICE OF TIME AND PLACE FOR HEARING OF ANNEXATION PETITION

On the 3rd day of August, 1970, a petition signed by a majority of the adult freeholders of the hereinafter described territory praying that said territory be annexed to the City of Circleville in the manner provided by law was filed in the office of the Board of County Commissioners of Pickaway County, Ohio. The territory sought to be annexed is described as follows:

"Situated in the Township of Circleville, County of Pickaway, State of Ohio and bounded and described as follows: Being a part of the Northwest quarter of Section 29, Township 11, Range 21.

Beginning at a point on the present East Corporation line at its intersection with the north line of Section 29; thence with the present corporation and the Section line S. 86 degrees 30' E. 2072.32 feet to a point; thence leaving the section line S. 30 degrees 20' E. 251.6 feet with the West line of Route No. 56 to a point at the Northeast corner of Lot B; thence with the South line of Route No. 56 S. 42 degrees E. 357.05 feet to the Northeast corner of Lot 27; thence with the West right of way line of the Circleville Kingston Road S. 5 degrees 08 W. 962.32 feet to a point on the present corner line; thence following the existing corporation line N. 60 degrees 30' W. 1122.90 feet to a point; thence S. 29 degrees 30 W. 21.0 feet to a point; thence N. 60 degrees 30' W. 125.0 feet to a point; thence N. 88 degrees 41' W. 1326.30 feet to a point; thence N. 4 degrees 30' E. 943.77 feet to the place of beginning.

Containing 55.86 acres more or less.

The Clerk of said Board on the 3rd day of August, 1970, caused the petition to be entered upon the record of proceedings of the Board and on the 10th day of August, 1970, caused the petition to be filed in the office of the County Auditor of Pickaway County, Ohio. Thereafter, on the 10th day of August 1970, the Board of County Commissioners adopted a resolution setting a date for the hearing on said petition for annexation and you are hereby notified that the 14th day of October, 1970 at 8:00 P.M. has been assigned for the hearing on the aforesaid petition for annexation, said hearing to be held at the office of the Pickaway County Commissioners, Circleville, Ohio.

Robert H. Huffer
Agent for Petitioners

Aug. 18, 25; Sept. 1, 8, 1970

Pickaway County Library Releases Monthly Film List

The Pickaway County District Public Library has the following films for the month of September, everything from "Marijuana" to the "The Cuckoo Clock that would not Cuckoo".

Any school, church, or individual may borrow them for 50 cents during a twenty-four hour period. They are all for 16 mm projectors.

"Amphibians," (Color, 11 minutes) Life of frogs, toads, and salamanders. How they live, what they eat and their differences. In detail gives the life cycle of the frog.

"Anatomy Of A Crucifixion," (Black and White, 3 minutes) Based on the book "A Day at Calvary" by the French doctor, Pierre Barbet, film explains the crucifixion from a medical viewpoint, using models of famous paintings to tell the story.

"Black Bear Twins", (Black and White, 11 minutes) Portrays the experiences of a family of campers in observing a pair of small, hungry and mischievous twin bears.

"Blessings On The Woods", (Color, 11 minutes) A film about the forest and wildlife sheltered in Nova Scotia. The commentary which accompanies the film is Arthur Guiterman's poem of the same title. There are many glimpses of woodland creatures.

"Captain John Smith, Founder Of Virginia", (Black and White, 20 minutes) Dramatizes the struggles of the founders of the Jamestown Colony. Tells the classic story of Captain John Smith and Pocahontas.

"Care Of Pets", (Color, 13 minutes) Shows the general principles and requirements of pet care through film sequences.

"C'Esta La Vie," (Color, 14½ minutes) Depicts the world's largest, most distinguished food event: La Foire Gastronomique, a 21-acre exposition held in Dijon, France, and attended by 300,000 food epicures while the food preparation and display is highlighted.

"Children In Summer," (Color, 11 minutes) How children spend a summer on a farm learning about animals, gardens and farm life.

"The Congress", (Black and White, 21 minutes) Describes powers of Congress. Explains procedures through which Congress enacts and directs policies.

"The Highwayman," (Color, 12 minutes) Alfred Noyes' poem is read by John Carradine as a modern ballet enacts the drama of the poem.

"Iran — Between Two Worlds", (Color 14 minutes) The remnants of the mighty Persian Empire are contrasted with the growing influences of Western thought and technical development.

"Island Of the Blue Dolphin (An Introduction)" (Color, 20 minutes) Except from the movie version of Scott O'Dell's story about Karana, an Indian girl who survives alone on a remote island off the California coast.

"Life In Hot Rain Forests", (Color, 13½ minutes) Shows how people live in a tropical rain forest. Explains the climatic factors which cause a rain forest.

"The Magic Feather," (Color, 7 minutes) The greedy Achmed cuts off the water supply of a poor neighbor. The poor man gives his last drop of water to help a stork, and the bird drops a feather which turns into a seed. When the seed grows into a huge melon, the old man finds it filled with gold.

"Marijuana", (Color, 34 minutes) Teenagers' attitudes about marijuana are explored without making moral judgements.

"Monkey Tale", (Black and White, 8½ minutes) Effective illustrations of safe and unsafe ways to ride a bicycle performed by a family of monkeys.

"Mother Cat and Her Baby Skunks", (Color, 11 minutes) This film is the story of a mother cat who adopted some orphaned baby skunks.

"Mother Goose Rhymes: Background For Reading and Expression", (Color, 11 min.) A trip to Mother Goose Land provides and imaginative experience built around familiar nursery rhymes.

"New Baby" (Color, 20 minutes), The film visits a home where a third child is expected. After the birth, the film centers on the baby, his emotional needs and his daily cares including bathing, sleeping, feeding, clothing and general comfort.

"Niko — Boy of Greece", (Color, 21 minutes) A small island in the Agean Sea called Mykonos is the setting for a young boy's busy and fulfilling life in the Greek tradition.

"The North Wind and The Sun," (Color, 8 minutes; Combining old world and modern elements, this colorful animated film tells the story of a contest between the north wind and the sun.

"Pakistan," (Color, 14 minutes) An overview of Pakistan, geographic and climatic features, age-old methods, and its attempt to change to modern ways.

"The Cuckoo Clock That Wouldn't Cuckoo", (Color, 11 minutes) This is a delightful story of a silent little Cuckoo bird in the royal cuckoo clock, and of how Hans Ticktocker, master clockmaster, broke the spell of her silence and helped her to cuckoo happily once again.

"Darius Green and his Flying Machine," (Color, 5 minutes) Edward Newman narrates the story, based on early American folklore, of a boy who defies the elements of nature when he tries to fly.

"Emperor's Oblong Pancake," (Color, 6 minutes) The emperor received an oblong frying pan for his birthday which made oblong pancakes. He began to change everything in the kingdom to oblong shapes to be different. Not being able to change the shape of the sun he ordered everything back to round shapes. Narrated by Edward Everett Horton. Based on the book by Peter Hughes.

"The Fireman," (Color, 11 minutes) Describes the work of the firemen as they answer an alarm and speed to an actual fire.

"Free From Care," (Color, 13 minutes) Fishing for trout or salmon in inshore waters, fighting tuna on the open sea, a duck or pheasant shoot, or a big game hunt — all captured on film.

"Grass Blades Jungle," (Color, 11 minutes) This film is designed to encourage students to observe and understand the small animal world.

"Hangman", (Color, 12 minutes) Through the allegorical ballad by Maurice Ogden and its contemporary illustration, the message is conveyed that man has no choice but to shoulder individual moral responsibility and speak out against all injustice, or, he is doomed.

"Hibernation and Other Forms of Dormancy", (Color, 10 minutes) Shows how animals adjust to their environment in the winter.

"Peter Tchaikovsky Story," (Color, 30 minutes) A short biography of Tchaikovsky as a boy. Swan Lake Ballet beautifully performed.

"The Pony," (Black and White, 20 minutes) John and Kathy secretly purchase a pony and hide it on their farm. Their fears that their father will not let them keep the pony are dispelled when father brings home another pony as a Christmas gift.

"Rainshower," (Color, 14½ minutes) Thin film attempts to capture, through scenes of the farm and city, the sights and sounds, beauty, and rhythm of the rain.

"Roy — Sheep Dog Of The Scottish Highlands", (Color, 18 minutes) A moving story of young Jamie's faith in a seemingly useless sheep dog which guards an injured sheep and wins a place in the Sheep Dog Trials.

"Secrets Of The Plant World," (Color, 15 minutes) Through time-lapse photography, the growing, budding and flowering of many plants are seen.

"Stonecutter," An Oriental tale telling of envy and greed involving a stonecutter who is never content with his state.

"The Suez Canal — Gateway To World Trade", (Color, 11 minutes) The exciting story of its construction, the bitter political conflicts over its control, and its development as a vital link in world trade.

"Summer Pageantry," (Color, 8 minutes) "Changing of the Guard" on the broad green lawns fronting Canada's Parliament Buildings while the band of the Royal Canadian Mounted Police plays sunset "retreat." Both are traditional ceremonies.

"Surfers", (Color, 18 minutes) Points out the various aspects of a beach society. Describes the progression of the surfers into surfing.

"The Three Little Pigs: Background For Reading and Expression", (Color, 11 minutes) To stimulate interest in telling and reading animal stories, this well-loved children's classic is imaginatively retold in film.

"Tides Of Fundy," (Color, 14 minutes) A study of the phenomenal tides in the Bay of Fundy on Canada's Atlantic Coast. An ocean freighter turning about in what seems a hayfield, a waterfall reversing its direction are only two of the usual scens in this film.

"Toot, Whistle, Plunk And Boom'", (Color, 10 minutes) Shows the origin and development of musical instruments.

"Trip Down Memory Lane" (Black and White, 12 minutes) A compilation of striking movie sequences which cast a disturbing reflection on the events of the present day.

"Why Seasons Change", (Black and White, 11 minutes) Explains the season by showing the yearly course of the earth around the sun.

Crash Kills Ohioans

ST. ALBANS, W. Va. (AP)— Two Columbus, Ohio, residents, Kay Francis Hannan, 34, and Tammy Pelky, 12, were killed Monday in a car-truck smashup on U. S. 35 west of here.

State Fair Winds Up

COLUMBUS, Ohio (AP) — "Expohio '70," biggest Ohio State Fair in history, ended Monday boasting a 12-day attendance of 2,219,170.

Total attendance exceeded last year's mark by 165,199 — the first time the fair ever attracted more than two million visitors.

The Labor Day crowd was below average, 158,600, since most livestock judging had been completed and rain was forecast.

The $5,000 Buckeye 100 USAC midget race was won by Bob Wente of St. Louis. Dave Strickland of Decatur, Ill., was second in the 50-mile event.

Comedian Bob Hope headlined the grandstand show on the final day.

Use The Classifieds

Special! Wed. and Thurs. Only!
THRIFT BOX
We Use U.S. Govt. Inspected Chickens ONLY!
Reg. $2.65 NOW 2.19
COL SANDERS
Kentucky Fried Chicken
9 Pieces of Chicken Only
"IT'S FINGER LICKIN' GOOD"
OLLIE'S TAKE HOME
N. Court at Wilson

UNLIMITED
SOFT WATER
Only $4.50 Month
Call 474-2697
DOUGHERTY'S
LINDSAY

Corn or Soybean Storage?
CORN
5¢ per bushel for 90 days (or any part of 90 days).
Then, 1/30¢ per bushel per day, with a maximum of 10½¢ per bushel through Sept. 30, 1971.
SOYBEANS
6¢ per bushel for 120 days (or any part of 120 days).
Then, 1/20¢ per bushel per day with a maximum of 10½¢ per bushel through Aug. 31, 1971. (A service charge of 1½¢ per bu. will be added.)
GRAIN ELEVATOR
Location: Hamilton & Grove Rds., Columbus, Ohio
LANDMARK
907-20

You'll get quality insurance at reasonable rates!
Naturally, not all policies are the same. We represent a variety of companys, and can help you choose wisely.
CALL ON OUR CONTINUING, PERSONAL INSURANCE SERVICE!
☐AUTO ☐HOME ☐BUSINESS
HUMMEL & PLUM, INC.
INSURANCE
116 W. Franklin St.

L-K LUNCHEON & DINNER SPECIALS
TUESDAY
BAKED INDIVIDUAL MEAT LOAF $1.20
CHICKEN & DRESSING $1.49
WEDNESDAY
SPAGHETTI With Meat Sauce $1.20
SWISS STEAK $1.59
L-K LOUNGE
Open Daily 11 A.M. Till 1:30 A.M.
B. B. I. T.
From 6:30 A.M. to 11 A.M. Mon. thru Fri.
89c
Paintings On Display Done by Mrs. Otis Runyon
RESTAURANT & LOUNGE
U. S. Route 23 — South of Circleville
474-7623

Button down a cargo of Jolly Roger fashion from Sebago $15.99
Climb aboard the fashion deck with this new offering from the Sebago treasure chest. Folded strap and leather button punctuate the big blocky Jolly Roger heel. This fashion booty sports rounded toes and flared tongues. Perfect mates for this season's toggery.
As advertised in Seventeen and Mademoiselle.
DAY AFTER DAY BLOCK'S HAVE THE BIG SELECTION
OPEN ALL DAY WEDNESDAY
BLOCKS

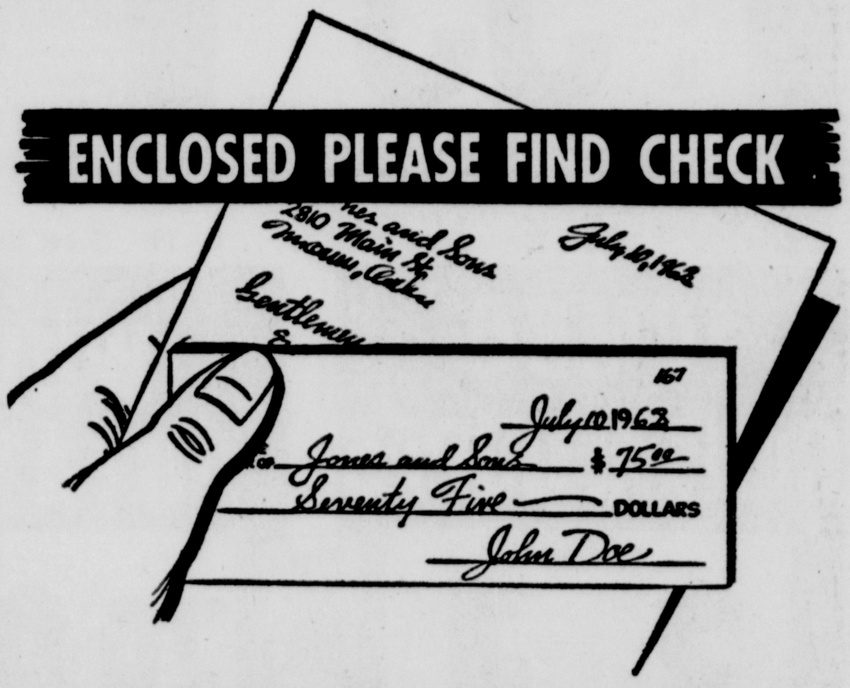

SWEETEST WORDS EVER WRITTEN
Paying by check enhances your prestige and is a mark of maturity in handling money. Enables you to keep a sharp eye on your budget and pay bills by mail. A permanent record of expense enables you to locate your deductions, reduce your income tax.
Open a checking account and see how helpful a friendly bank can really be.
Third National Bank
MEMBER FDIC

Giants Stop Red Machine; Take Twinbill, 6-3, 4-3

SAN FRANCISCO (AP)—The Cincinnati Reds are making a shambles of the National League's Western Division race, but they're finding the San Francisco Giants anything but pushovers.

San Francisco can capture the season series between the clubs by winning tonight, following a 6-3, 4-3 double-header sweep Monday. It gave the Giants a 9-8 edge over the Reds with one game remaining.

"The fact the Reds lead the league by so much makes everyone try harder against them," reasons Giants' Manager Charlie Fox. "And maybe they're getting tired.

"We can stay with the Reds because we can match their hitting and runs production.

"We also had some very good pitching today."

Juan Marichal, 10-10, scattered 11 hits in winning the opener, while relievers Jerry Johnson, John Cumberland and Don McMahon hurled 6 1-3 innings of one-hit shutout ball in the nightcap.

"We can beat the Reds because we can hit with any club in baseball," said much-traveled veteran McMahon. "The big thing about this club is its ability to generate runs."

The Giants lead the major leagues wih 718 runs scored this season.

Reds' skipper Sparky Anderson isn't satisfied with Cincinnati's sluggish September, but insists he isn't concerned about his club being knocked from first place.

"I hope there's no reason to be concerned," Anderson offered. "If you worry with a 12-game lead, then you've got problems. The Giants beat us because they hit and score runs—we haven't been doing that 'ately."

The Giants collected only six hits in the opener, but bunched them in the first and eighth innings against a pair of former California prep stars—Oroville's Gary Nolan and Fresno's Jim Maloney.

Nolan, 16-6, who defeated Marichal 2-0 at Cincinnati last week, allowed two runs in the first inning on Bobby Bonds' 24th homer, Tito Fuentes' double, Willie Mays' single and Willie McCovey's sacrifice fly

Two Johnny Bench errors gave the Giants a run in the fourth before Pete Rose's run-scoring double and Bench's run-producing single made it 3-2 in the seventh.

McCovey's 35th homer, a towering 400-foot drive to right, and Hal Lanier's two-run double highlighted the three-run rally off Maloney in the eighth.

Meet The Tigers

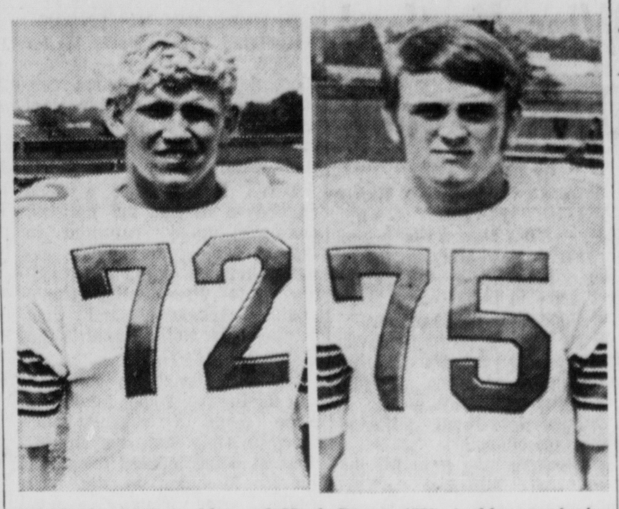

Bill Fowler (72), tackle, and Mark Davey (75), tackle, are junior members of the Circleville High School football team. Fowler is the son of Mr. and Mrs. William (Rink) Fowler, Route 2 and Davey is the son of Mr. and Mrs. Doyle P. Cupp, 1231 S. Pickaway St.

Minnesota Edges Brewers, 7-6

By HERSCHEL NISSENSON
Associated Press Sports Writer

Brant Alyea keeps making his point and it keeps coming up 7.

Monday—Sept. 7, of course—being Labor Day, Alyea belabored Milwaukee pitchers for seven runs batted in as Minnesota edged the Brewers 7-6 in the first game of a doubleheader. He drove in two more in the Twins' 8-3 nightcap victory.

Exactly five months earlier—April 7—Alyea made his debut in a Minnesota uniform by knocking in—what else?—seven runs in an opening day rout of the Chicago White Sox.

Moday's outburst helped keep the Twins six games in front of Oakland in the American League West since the A's swept the White Sox 7-4 and 7-5. The California Angels, who had been tied with Oakland, lost to Kansas City 4-1 and dropped 7½ games back.

Elsewhere, Detroit downed Baltimore 5-2, the New York Yankees nipped Washington 4-3 and Cleveland trounced Boston 8-2 after losing 4-3.

Alyea started his heroics early with a grand slam homer in the first inning of the opener. He added a three-run shot in the third, his 15th of the sason, then singled and reached on an error. In the nightcap he singled a run across in the first and hit a sacrifice fly in the seventh.

On opening day, his seven RBI came via two homers and two singles.

The point Alyea really likes to make, however, is that he's a better hitter than Ted Williams thought he was. Williams traded the husky outfielder from Washington to Minnesota shortly before the season.

"I just think Ted underestimated," Alyea said. "I said if he traded me he would regret it. Ted used to needle me, embarrass me and insult me. I knew he was trying to get me to play harder or something, but what he really was doing was hurting my confidence."

Ron Perranoski nailed down the opener for the Twins with his 28th save and Hal Haydel, making his major league debut, won the second game with five strong innings in relief and also homered and doubled.

The hitting of Joe Rudi, Sal Bando and pitchr Vida Blue powered Oakland past Chicago twice, giving the A's an eight-game winning streak and the White Sox a losing skein of similar length.

Rudi socked a homer in the opener and drove in three runs with a homer and double in the second game. Bando, who also homered in the first game, drilled a three-run double in the nightcap. Blue got his first major league hit in the opener, a three-run homer.

Fast-balling Bob Johnson hurled a three-hitter, fanned 10 and also stroked a two-run single as the Royals handed the slumping Angels their fourth setback in a row. Ed Kirkpat-

(Continued on Page 12)

SOHIO-TOONS
by
JIM ZIMMERMAN

"My credit has ALWAYS been good at the other station. But, now he is out of business.

Drop in and see us real soon!

WE HAVE AN OVERSTOCK OF TIRES

Stop in and make a trade at reduced prices.

NORTH COURT SOHIO
906 N. Court St.
474-3841
Stop In or
Call For Appointment

MAJOR LEAGUE standings

By THE ASSOCIATED PRESS

AMERICAN LEAGUE

East Division	W.	L.	Pct.	G.B.
Baltimore	89	51	.636	—
New York	80	60	.571	9
Detroit	74	66	.529	15
Boston	72	68	.514	17
Cleveland	67	74	.475	22½
Wash'n.	65	74	.568	23½
West Division				
Minnesota	83	55	.601	—
Oakland	78	62	.557	6
California	76	63	.547	7½
Kansas City	53	86	.381	30½
Milwaukee	52	87	.374	31½
Chicago	49	92	.343	35½

Saturday's Results
Minnesota 4, California 3
New York 3, Cleveland 1
Baltimore 3, Boston 2
Oakland 8, Kansas City 3
Washington 3, Detroit 2, 14 innings
Only games scheduled

Sunday's Results
New York 4, Cleveland 1
Detroit 8, Washington 7, 12 innings
Boston 9, Baltimore 8, 11 innings
Minnesota 3, California 1
Chicago at Milwaukee, rain
Oakland 7, Kansas City 1

Monday's Results
Detroit 5, Baltimore 2
Boston 4-2, Cleveland 3-8
New York 4, Washington 3
Kansas City 4, California 1
Oakland 7-7, Chicago 4-5
Minnesota 7-8, Milwaukee 6-3

Today's Games
New York (Stottlemyre 12-12) at Washington (Shellenback 6-3), N
Baltimore (Cuellar 21-7) at Detroit (Lolich 12-16), N
California (May 6-12) at Kansas City (Rooker 8-15), N
Boston (Brett 6-7) at Cleveland (Hargan 8-2), N
Milwaukee (Pattin 11-11) at Minnesota (Blyleven 9-6), N
Only games scheduled

Wednesday's Games
Milwaukee at Kansas City, N
Oakland at Minnesota, 2, twi-night
California at Chiago, 2, twi-night
Boston at Detroit, N
Washington at Cleveland, N
New York at Baltimore, N

NATIONAL LEAGUE

East Division	W.	L.	Pct.	G.B.
Pittsburgh	75	65	.536	—
New York	73	66	.525	1½
Chicago	73	67	.521	2
St. Louis	66	75	.468	9½
Phila'phia	65	75	.464	10
Montreal	60	79	.432	14½
West Division				
Cincinnati	90	53	.629	—
Los Angeles	77	62	.554	11
San Fran.	73	67	.521	15½
Atlanta	69	72	.489	20
Houston	67	73	.479	21½
San Diego	53	87	.379	35½

Saturday's Results
Houston 7, Los Angeles 2
Pittsburgh 4, Philadelphia 3, completion of Friday's suspended game
Pittsburgh 6, Philadelphia 4
New York 5, Chicago 3
Atlanta 5-5, San Fran. 2-3
Cincinnati 6, San Diego 2
Montreal 6, St. Louis 0

Sunday's Results
Pittsburgh 4, Philadelphia 3, 10 innings
St. Louis 7, Montreal 2
Cincinnati 6, San Diego 3
San Francisco 1, Atlanta 0
Los Angeles 4, Houston 3
New York at Chicago, rain

Monday's Results
Pittsburgh 8-2, Chicago 3-9
New York 5-5, Montreal 4-1
Philadelphia 5-3, St. Louis 1-2, 2nd game 13 innings
Los Angeles 4-6, Atlanta 3-1
San Fran. 6-4, Cincinnati 3-3
Houston 10-9, San Diego 5-4

Today's Games
Atlanta (Stone 10-9) at Los Angeles (Vance 5-6), N
Cincinnati (Washburn 2-4) at San Francisco (Reberger 5-5), N
Chicago (Hands 15-12) at Pittsburgh (Blass 9-10)
Houston (Wilson 8-5) at San Diego (Kirby 9-14), N
Montreal (Renko 9-9) at New York (Gentry 9-8), N
St. Louis (Carlton 9-18) at Philadelphia (Wise 11-12), N

Wednesday's Games
Philadelphia at New York, 2, twi-night
Montreal at Chicago
St. Louis at Pittsburgh, N
Cincinnati at Los Angeles, N
Atlanta at San Diego, 2, twi-night
Houston at San Francisco

Jones, Mets Take Pair From Expos

BY TOM SALADINO
Associated Press Sports Writer

Cleon Jones disclaims any knowledge of the imposter that played left field earlier in the season for the New York Mets. He only recognizes the fellow that's out there now.

"This is the real Cleon Jones coming out," said the Mets left fielder after he clouted a two-run homer in the opener and added a key single in the nightcap as the New Yorkers swept a Labor Day doubleheader from the Montreal Expos, 5-4 and 5-1.

"I don't know who that other fellow was," said Jones, referring to himself after he started out poorly and was still only hitting at a .237 clip on Aug. 6.

"I didn't know what I was doing wrong then and now I don't know what I'm doing right," said Jones, after hitting in his 14th consecutive game and lifting his average to .273.

"All I know is that this is the real Cleon Jones."

The pair of victories enabled the Mets to edge into second place in the torrid National League East battle, 1½ games behind Pittsburgh and one-half game ahead of Chicago.

The Pirates and Cubs split their doubleheader, Pittsburgh winning the opener 8-3 before dropping the nightcap 9-2.

In other NL action—all doubleheaders—San Francisco beat Cincinnati 6-3, 4-3; Houston trimmed San Diego 10-5, 9-4; Philadelphia stopped St. Louis 5-1, 3-2 in 13 innings and Los Angelesswept Atlanta, 43, 6-1.

Jones, a .340 hitter last year when the Mets were world champions, led a late comeback in the opener, drilling his ninth homer in the eighth inning to tie the score at 4-4. A pair of walks followed and Gerry Grote ripped a tie-breaking single for the victory.

The Mets backed Jim McAndrew, 9-11, in the second game with a five-run second inning as Jones contributed a single to the rally. Tommie Agee drilled his 23rd homer—a three-run shot—and McAndrew scattered six hits.

Ron Santo clubbed a tie-breaking homer in the seventh inning and hit another in the eighth helping the Cubs to their second game victory.

Nine home runs were hit in the two games. Bob Moose won the opener for the Pirates—his first complete game in a month—and Richie Hebner keyed an 11-hit attack with three, and drove in four runs with a pair of homers. Bob Robertson added a homer for the Pirates and Willie Smith and Joe Pepitone cracked for the Cubs.

Ferguson Jenkins tossed a five-hitter in the nightcap for his 19th victory and also clubbed a homer, as did Billy Williams.

The Giants rallied for three runs in the seventh inning to overtake the Reds in the nightcap. Tito Fuentes drove in the first two with a bases-loaded, two-out hit off shortstop Don Chaney's glove and Bobby Bonds sped home when Chaney's throw to the plate went wild.

Bobby Tolan had a two-run homer for the Reds.

In the opener, Juan Marichal, 10-10, survived 11 Cincinnati hits while Bonds and Willie McCovey homered. McCovey also drove in a run with a sacrifice fly and Hal Lanier added a two-run double for the Giants.

Joe Morgan ripped five hits in the second game, including a key two-run double that put the Astros ahead to stay and the little second baseman added a pair of hits and scored two runs in the opener.

Bob Watson triggered a six-run Houston sixth inning in the first game victory over the Padres as Larry Howard added a pair of homers. Ramon Webster had a pinch grand slam for the Padres.

The Phils jumped out for four first inning runs in the opener as Larry Bowa opened with a triple and Denny Doyle and Deron Johnson added run-scoring hits as Philadelphia ended a five-game losing streak.

Bowa won the nightcap for the Phils with a two-out, run-scoring single in the 13th inning after Philadelphia had loaded the bases with none out. Bowa also drove in an earlier run with a single.

Willie Crawford celebrated his 24th birthday with a two-run homer in leading the Dodgers to their opening game victory. Orlando Cepeda slugged a two-run shot for the Braves.

In the nightcap, Wes Parker lashed a two-run double and two singles as Los Angeles completed its sweep. Alan Foster, 9-11, gained his fifth victory in six decisions against Atlanta. Clete Boyer homered for the Braves.

BOWLING BRIEFS

CIRCLE D LANES

Friday Nite Mixed

High individual, single — Penny Dietrich, 211; Bob Strawser, 201. High indivdual, series — Penny Detirch, 506; Bob Strawser, 533.

High team, single — Rohrer and Pickell, 680. High team, series — Rohrer and Pickell, 1,867.

Civic

High individual, single — John Conrad, 240. High individual, series — John Conrad, 667.

High team, single — PPG, 965. High team, series — PPG, 2,697.

Hahn Brings Clinic To PCC

The sports world loves a long hitter and local fans will be "oohing and aahing" at the booming drives from the magic shots of Paul Hahn Jr.

Young Hahn brings his one hour golf show to Pickaway Country Club on Sept. 12 at 6 p.m. From his 90-pound Jmbo golf bag he will take out an assortment of clubs that defy description; Rubber hose shafts, swivel jointed shafts, 75 inch shafts, all hitting the ball unbelievable distances. He will drive balls from his knees, from tees up to 3 feet in height and while sitting on a stool.

Paul Jr. has amazed people on every continent. His sincere and enthusiastic clinic proceeds the demonstration of golf wizardry. Camera fans should bring plenty of film and photograph this amazing and talented young man.

His charming manner has endeared him to millions and non-golfers as well as links buffs will enjoy his exhibition.

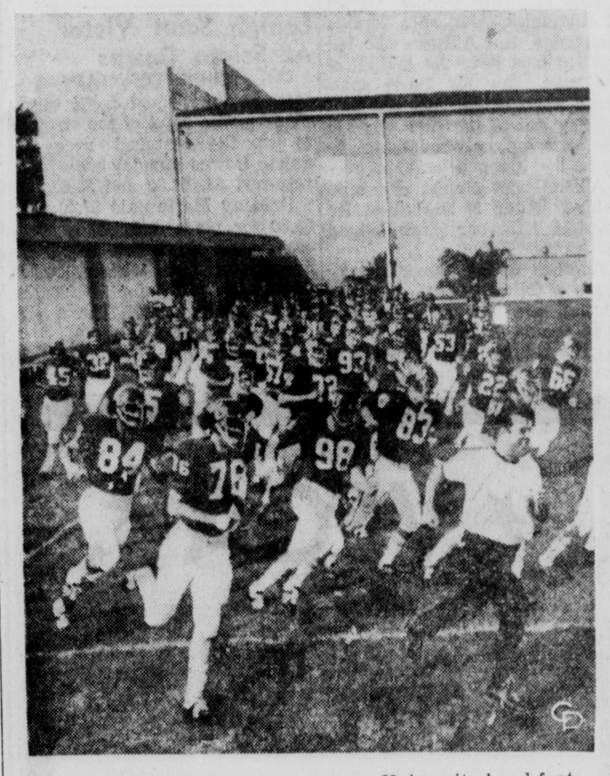

HERE THEY COME!—Northwestern University head football coach Alex Agase leads his squad as they dash onto field in Evanston, Ill., to begin practice for 1970 season.

Scioto Results, Entries

SATURDAY RESULTS

First Race Pace $1,200

Davie Blue	12.20	5.60	3.20
Star Reporter		4.40	2.80
Strawberry Ridge			2.60

Time: 2:06.3. Also started — Pearls Pride, Jet Lee, Virgil Abbey, Cherry Bomb, Stoney Key.

Second Race Pace $2,000

Phillis Daris	11.40	6.20	3.40
Sno Van		18.00	9.80
Newtown Betsy			2.80

Time: 2:04.1. Also started — Queens Rick, Don Thorpe, Will Report, Dolly Widow, Miss McCord, Bernice Abbot.

NIGHTLY DOUBLE 8-3, $57.60

Third Race Pace $1,000

Spicy Dream	7.20	4.40	3.60
Harriet Kelly		7.20	4.60
Urbana Blitz			3.80

Time: 2:03.1. Also started — Michelle Majestic, Mona Leo, Amater, Empty Pockets, Mary K. Creed.

Fourth Race Pace $1,000

Short John	3.80	3.00	3.00
Steady Colonel		4.60	3.60
Stout Trouper			3.60

Time: 2:04.2. Also started — Nibbles Martin, Xanadu, Common Art, Jolly Scott, Willie Knight.

Fifth Race Pace $1,500

Edgewood Kent	6.20	3.00	2.60
Worthy Leta		3.40	2.60
Majestic Peter			3.00

Time: 2:03.2. Also started — Sunset Kelly, Scottie S, Bows Brother, Nauty Jane.

Sixth Race Pace $2,400

R. V. Byrd	16.80	7.40	3.40
Betty Lou Barrett		3.60	2.40
Su Mat Liz			2.40

Time: 2:02.3. Also started — Dave Butler, Volante Sal, G. D. A., Little Gaystone, Dana D. Direct.

Seventh Race Pace $1,300

Noble Knight Time	4.00	3.40	3.00
Georgana Double		11.80	6.60
Veldah Way			9.00

Time: 2:04.3. Also started — Rozzie Thorpe, Bob Cac Lith, Mary Mahone Butler, Majestic Dream, Tweedy Time, Moonlight Sun.

Eighth Race Pace $4,000

Debbie Brewster	25.40	10.20	5.20
Little Dancer		14.40	7.40
Malted			3.40

Time: 2:03.4. Also started — Tronias Son, Coolspring Thorpe, Prosciuto, Shadow Rocket, Amber Lad.

Ninth Race Pace $6,000

Leander Lobell	3.40	3.00	2.40
Cissy T. Adios		5.00	3.20
Lightning Wave			2.60

Time: 2:01. Also started — Scot Galophone, Direct Sammy, Darn Vita.

Tenth Race Pace $2,000

Zig Time	14.00	6.20	4.80
Action		7.80	6.20
Bart Johnston			5.00

Time: 2:04.4. Also started — Cardinal Song, Meadow D. A., Irish Miracle, Saunders Echo, Cheekie Vic, Stormy C.

QUINELLA 2-8, $64.20

MONDAY RESULTS

First Race Trot $800

Incentive	8.40	5.00	3.80
Ready Smoke		26.00	8.40
H. Ds Lind			3.40

Time: 2:09.1. Also started — Moonlight Prone, Dart Van, Pollys Pride, A Glory, Randomwood, Toms Boy.

Second Race Pace $800

Mickey Doyle	6.60	4.40	3.60
Davey Cant Go		12.60	7.00
Lester Jester			4.00

Time: 2:08.3. Also started — Pacific Sue, Amber Shadow, Elite Gene, Beau Direct, Marty Frost, Trusty Princess.

NIGHTLY DOUBLE 7-1, $53.20

Third Race Pace $800

Fashion Knight	18.40	7.00	4.60
Gidjet Gallon		3.80	3.00
Golden Mary			3.40

Time: 2:07. Also started — Over Adios, Queenie Adios, Dynamic Lady, Angel Senator, Hoosier Joe, Miss Miniver.

Fourth Race Pace $500

Paint Her Pretty	3.20	2.60	2.20
Mr. Val		4.20	2.60
Speedy Baron			3.00

Time: 2:08. Also started — Snippy Choice, Sugar Cure, Noble Fury, Typesetter, Massey Creek Boy.

Fifth Race Pace $900

Alban Dares	5.60	3.20	2.60
Chief Maynard		3.80	3.00
Barry Cinbar			5.40

Time: 2:05.3. Also started — Jerry Counsel, Time Limit, Hooter Time, Adiopatch, Indian Lang.

Sixth Race Trot $1,100

Don Time	11.40	5.00	4.00
Pohlman Hanover		5.40	4.40
Hi Sady			5.40

Time: 2:05.4. Also started — Third Time, Lady Bovee, Hallies Folly, Egyptian Belle, My Morning Glory, Perfect Hand.

Seventh Race Pace $1,000

Kuzzen Edd	5.40	3.40	2.40
Over Dream		3.60	2.60
Sleepy Maples Bea			4.00

Time: 2:07.1. Also started — Wilmington Spur, Muriel Vo, Patch Brewer, Tarport John, Way Hill, Popular Ship.

Eighth Race Pace $1,100

Lehigh Scott	8.00	3.80	3.60
Dreamy Marie		7.40	5.80
Shady Boy			3.20

Time: 2:06. Also started — Aceway Ace, Wingait Chief, Red Meadow Byrd, Pink Dolly, Disamdeone, Armbro Hooter.

Ninth Race Pace $900

Joe Vista	15.60	5.40	5.00
My J. T.		22.20	8.20
Little Miss Amy			10.60

Time: 2:08.2. Also started — Nancys Gold, Zolo, Cavlier Hanover, Good Pals Rocky, Cotter Hanover, Diane Chase.

QUINELLA 6-7, $290.70

WEDNESDAY ENTRIES

First Race Pace $800

Willing Annlynn	Haight, Jr.
Wingait Dixie	Grove
Mac Victor	Mellen
Steve Morgan	Welsh
C. L. MacPherson	Baker
J. One	Jackson, Jr.
Artistic Wick	Alberison, Jr.
Pilot Away	Creamer
Bona Vista	Winger
AE. Patty Dale	Chiles
AE. Raunchy	Kroninger, Jr.

Second Race Pace $800

Flint Hills Bill	MacRae, Jr.
Ones Pride	Bilter
Lynn Johnston	TBA
Little Tom Sayre	Albertson, Jr.
Gold Note	Millington
Blackie Witt	Creamer
Fleetfoot Ann	Farrington
Star Shadow	Braskett
Vyvienne Volo	Kaufman
AE. Abbes K.	McConnaughey
AE. Edee Rock	Richard

Third Race Pace $800

Justayear	Rhoads
Skippy	Richardson
Linda Sterling	Paver
Travelin Time	Dilion
Highland Time	Holton
Nancy Knight	TBA
Roger Knight	Ursitti
Terrys Choice	Williams
Mimi Thistle	TBA
AE. Peoples Choice	Paver

Fourth Race Pace $900

Timely Bethel	Daugherty
Lacy Queen	Welsh
Easter Kitty	Creamer
Junkyard Boy	Hepburn
R. Royals Away	Hanners
Charming Adam	Holton
Rapid Pace	Wilson
Ethels Gal	Satterthwaite
Henry Blackstone	Miller
AE. Direct Ensign	Morgan, Sr.
AE. J. C. Abbe	Paver

Fifth Race Pace $900

Simplicity	TBA
Avanti	Ferguson
Shadow Mite	Hackett
Canadian David	Park
Ralph Amortizor	Ebenhack
Edgewood Merlin	Baily
Scotmiser	Richard
Lakewood Elly	Johnson

Sixth Race Pace $900

Straight Chance	Johns
Carlas Gold	Noonan
Lakewood Spin	Johnson
Erlas Coed	Davila
Braden Time	Miller
Best Reporter	Ferguson
Kitty Painter	Hackett
Lee S.	Siebold
Duanes Star	Morgan, Sr.

Seventh Race Pace $1,400

Volante Sal	Daugherty
Bubbie L. Grattan	Park
Duke Doyle	Winger
Astronaut Butler	Dobbs
Banana Express	Cates
Adios Flyer	Myers
Bill Carlith	Farrington
Stormy C.	TBA
Alta Farong	Taylor
AE. Tweedy Time	Pollock

Eighth Race Pace $1,600

Master Roadrunner	Ruggles
Miss McCord	Baker
Stardust Miracle	Ursitti
Halos Princess	Siebold
London Hal	Holton
Reportrix	Dillon
Bart Johnson	Daugherty
Phillis Daris	Park

Ninth Race Pace $1,200

Lord Hill	Ferguson
Special Leader	Niemczycki
Andys Rod	Daugherty
Charley Rythm	Rohler
Beckys Pride	Clare
Valley Bullet	Millington
Prince Barrett	Paver
Silvers Rose	Grove
Pattys Ensign	Baily
AE. Circle All	Holton

Day games are out for the Mississippi and Mississippi State football teams this season. All games will be played at night.

QUALITY
TOMATO JUICE
2 46-oz. Cans 29¢
PALM'S SALES, INC.
475 E. Main St. — 474-3428

IT'S A STAR
VEGA
THE LITTLE CHEVY
SEE IT
SEPT. 10th
HARDEN CHEVROLET

Flameless electric heat is pure comfort...
COLUMBUS AND SOUTHERN OHIO ELECTRIC COMPANY

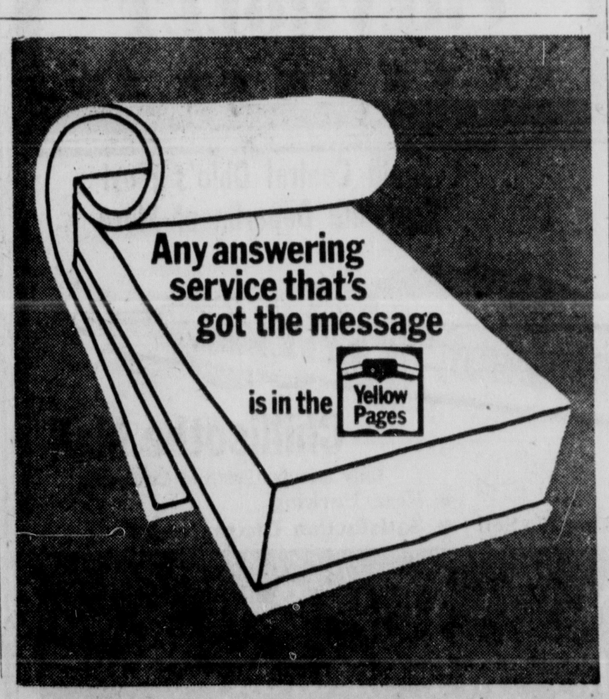

CLARK
GET 50 EXTRA Top Value Stamps FROM CLARK...
the premium people

50 50
Worth 50 Extra
This coupon is worth 50 extra Top Value Stamps with a purchase of $3.00 or more at any Clark Super 100 station giving Top Value Stamps. Expires Sept. 14, 1970.
At participating Clark Stations
(Limit one coupon per customer per purchase)
CLARK Top Value Stamps
Top Value Stamps
50 50

Giants Stop Red Machine; Take Twinbill, 6-3, 4-3

SAN FRANCISCO (AP)—The Cincinnati Reds are making a shambles of the National League's Western Division race, but they're finding the San Francisco Giants anything but pushovers.

San Francisco can capture the season series between the clubs by winning tonight, following a 6-3, 4-3 double-header sweep Monday. It gave the Giants a 9-8 edge over the Reds with one game remaining.

"The fact the Reds lead the league by so much makes everyone try harder against them," reasons Giants' Manager Charlie Fox. "And maybe they're getting tired.

"We can stay with the Reds because we can match their hitting and runs production.

"We also had some very good pitching today."

Juan Marichal, 10-10, scattered 11 hits in winning the opener, while relievers Jerry Johnson, John Cumberland and Don McMahon hurled 6 1-3 innings of one-hit shutout ball in the nightcap.

"We can beat the Reds because we can hit with any club in baseball," said much-traveled veteran McMahon. "The big thing about this club is its ability to generate runs."

The Giants lead the major leagues wih 718 runs scored this season.

Reds' skipper Sparky Anderson isn't satisfied with Cincinnati's sluggish September, but insists he isn't concerned about his club being knocked from first place.

"I hope there's no reason to be concerned," Anderson offered. "If you worry with a 12-game lead, then you've got problems. The Giants beat us because they hit and score runs—we haven't been doing that 'ately."

The Giants collected only six hits in the opener, but bunched them in the first and eighth innings against a pair of former California prep stars—Oroville's Gary Nolan and Fresno's Jim Maloney.

Nolan, 16-6, who defeated Marichal 2-0 at Cincinnati last week, allowed two runs in the first inning on Bobby Bonds' 24th homer, Tito Fuentes' double, Willie Mays' single and Willie McCovey's sacrifice fly

Two Johnny Bench errors gave the Giants a run in the fourth before Pete Rose's run-scoring double and Bench's run-producing single made it 3-2 in the seventh.

McCovey's 35th homer, a towering 400-foot drive to right, and Hal Lanier's two-run double highlighted the three-run rally off Maloney in the eighth.

Meet The Tigers

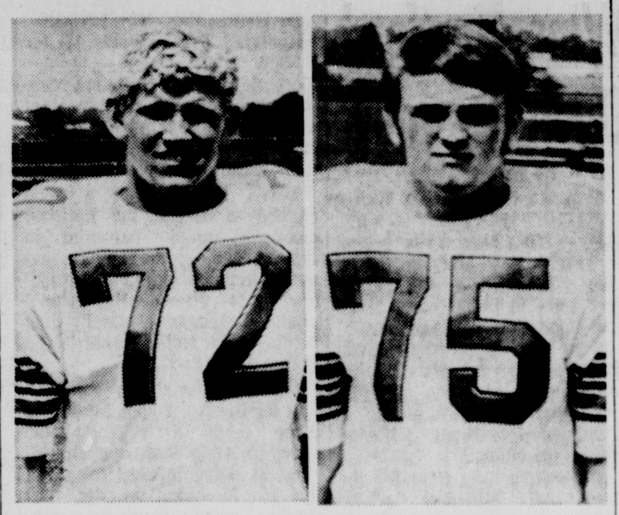

Bill Fowler (72), tackle, and Mark Davey (75), tackle, are junior members of the Circleville High School football team. Fowler is the son of Mr. and Mrs. William (Rink) Fowler, Route 2 and Davey is the son of Mr. and Mrs. Doyle P. Cupp, 1231 S. Pickaway St.

Minnesota Edges Brewers, 7-6

By HERSCHEL NISSENSON
Associated Press Sports Writer

Brant Alyea keeps making his point and it keeps coming up 7.

Monday—Sept. 7, of course—being Labor Day, Alyea belabored Milwaukee pitchers for seven runs batted in as Minnesota edged the Brewers 7-6 in the first game of a doubleheader. He drove in two more in the Twins' 8-3 nightcap victory.

Exactly five months earlier—April 7—Alyea made his debut in a Minnesota uniform by knocking in—what else?—seven runs in an opening day rout of the Chicago White Sox.

Moday's outburst helped keep the Twins six games in front of Oakland in the American League West since the A's swept the White Sox 7-4 and 7-5. The California Angels, who had been tied with Oakland, lost to Kansas City 4-1 and dropped 7½ games back.

Elsewhere, Detroit downed Baltimore 5-2, the New York Yankees nipped Washington 4-3 and Cleveland trounced Boston 8-2 after losing 4-3.

Alyea started his heroics early with a grand slam homer in the first inning of the opener. He added a three-run shot in the third, his 15th of the sason, then singled and reached on an error. In the nightcap he singled a run across in the first and hit a sacrifice fly in the seventh.

On opening day, his seven RBI came via two homers and two singles.

The point Alyea really likes to make, however, is that he's a better hitter than Ted Williams thought he was. Williams traded the husky outfielder from Washingon to Minnesota shortly before the season.

"I just think Ted underestimated," Alyea said. "I said if he traded me he would regret it. Ted used to needle me, embarrass me and insult me. I knew he was trying to get me to play harder or something, but what he really was doing was hurting my confidence."

Ron Perranoski nailed down the opener for the Twins with his 28th save and Hal Haydel, making his major league debut, won the second game with five strong innings in relief and also homered and doubled.

The hitting of Joe Rudi, Sal Bando and pitchr Vida Blue powered Oakland past Chicago twice, giving the A's an eight-game winning streak and the White Sox a losing skein of similar length.

Rudi socked a homer in the opener and drove in three runs with a homer and double in the second game. Bando, who also homered in the first game, drilled a three-run double in the nightcap. Blue got his first major league hit in the opener, a three-run homer.

Fast-balling Bob Johnson hurled a three-hitter, fanned 10 and also stroked a two-run single as the Royals handed the slumping Angels their fourth setback in a row. Ed Kirkpat-

(Continued on Page 12)

SOHIO-TOONS
by
JIM ZIMMERMAN

"My credit has ALWAYS been good at the other station. But, now he is out of business.

Drop in and see us real soon!

WE HAVE AN OVERSTOCK OF TIRES
Stop in and make a trade at reduced prices.

NORTH COURT SOHIO
906 N. Court St.
474-3841
Stop In or
Call For Appointment

MAJOR LEAGUE standings

By THE ASSOCIATED PRESS

AMERICAN LEAGUE

East Division	W.	L.	Pct.	G.B.
Baltimore	89	51	.636	—
New York	80	60	.571	9
Detroit	74	66	.529	15
Boston	72	68	.514	17
Cleveland	67	74	.475	22½
Wash'n.	65	74	.568	23½
West Division				
Minnesota	83	55	.601	—
Oakland	78	62	.557	6
California	76	63	.547	7½
Kansas City	53	86	.381	30½
Milwaukee	52	87	.374	31½
Chicago	49	92	.348	35½

Saturday's Results
Minnesota 4, California 3
New York 3, Cleveland 1
Baltimore 3, Boston 2
Oakland 8, Kansas City 3
Washington 3, Detroit 2, 14 innings
Only games scheduled

Sunday's Results
New York 4, Cleveland 1
Detroit 8, Washington 7, 12 innings
Boston 9, Baltimore 8, 11 innings
Minnesota 3, California 1
Chicago at Milwaukee, rain
Oakland 7, Kansas City 1

Monday's Results
Detroit 5, Baltimore 2
Boston 4-2, Cleveland 3-8
New York 4, Washington 3
Kansas City 4, California 1
Oakland 7-7, Chicago 4-5
Minnesota 7-8, Milwaukee 6-3

Today's Games
New York (Stottlemyre 12-12) at Washington (Shellenback 6-3), N
Baltimore (Cuellar 21-7) at Detroit (Lolich 12-16), N
California (May 6-12) at Kansas City (Rooker 8-15), N
Boston (Brett 6-7) at Cleveland (Hargan 8-2), N
Milwaukee (Pattin 11-11) at Minnesota (Blyleven 9-6), N
Only games scheduled

Wednesday's Games
Milwaukee at Kansas City, N
Oakland at Minnesota, 2, twi-night
California at Chiago, 2, twi-night
Boston at Detroit, N
Washington at Cleveland, N
New York at Baltimore, N

NATIONAL LEAGUE

East Division	W.	L.	Pct.	G.B.
Pittsburgh	75	65	.536	—
New York	73	66	.525	1½
Chicago	73	67	.521	2
St. Louis	66	75	.468	9½
Phila'phia	65	75	.464	10
Montreal	60	79	.432	14½
West Division				
Cincinnati	90	53	.629	—
Los Angeles	77	62	.554	11
San Fran.	73	67	.521	15½
Atlanta	69	72	.489	20
Houston	67	73	.479	21½
San Diego	53	87	.379	35½

Saturday's Results
Houston 7, Los Angeles 2
Pittsburgh 4, Philadelphia 3, completion of Friday's suspended game
Pittsburgh 6, Philadelphia 4
New York 5, Chicago 3
Atlanta 5-5, San Fran. 2-3
Cincinnati 6, San Diego 2
Montreal 6, St. Louis 0

Sunday's Results
Pittsburgh 4, Philadelphia 3, 10 innings
St. Louis 7, Montreal 2
Cincinnati 6, San Diego 3
San Francisco 1, Atlanta 0
Los Angeles 4, Houston 3
New York at Chicago, rain

Monday's Results
Pittsburgh 8-2, Chicago 3-9
New York 5-5, Montreal 4-1
Philadelphia 5-3, St. Louis 1-2, 2nd game 13 innings
Los Angeles 4-6, Atlanta 3-1
San Fran. 6-4, Cincinnati 3-3
Houston 10-9, San Diego 5-4

Today's Games
Atlanta (Stone 10-9) at Los Angeles (Vance 5-6), N
Cincinnati (Washburn 2-4) at San Francisco (Reberger 5-5), N
Chicago (Hands 15-12) at Pittsburgh (Blass 9-10)
Houston (Wilson 8-5) at San Diego (Kirby 9-14), N
Montreal (Renko 9-9) at New York (Gentry 9-8), N
St. Louis (Carlton 9-18) at Philadelphia (Wise 11-12), N

Wednesday's Games
Philadelphia at New York, 2, twi-night
Montreal at Chicago
St. Louis at Pittsburgh, N
Cincinnati at Los Angeles, N
Atlanta at San Diego, 2, twi-night
Houston at San Francisco

Jones, Mets Take Pair From Expos

BY TOM SALADINO
Associated Press Sports Writer

Cleon Jones disclaims any knowledge of the imposter that played left field earlier in the season for the New York Mets. He only recognizes the fellow that's out there now.

"This is the real Cleon Jones coming out," said the Mets left fielder after he clouted a two-run homer in the opener and added a key single in the nightcap as the New Yorkers swept a Labor Day doubleheader from the Montreal Expos, 5-4 and 5-1.

"I don't know who that other fellow was," said Jones, referring to himself after he started out poorly and was still only hitting at a .237 clip on Aug. 6.

"I didn't know what I was doing wrong then and now I don't know what I'm doing right," said Jones, after hitting in his 14th consecutive game and lifting his average to .273.

"All I know is that this is the real Cleon Jones."

The pair of victories enabled the Mets to edge into second place in the torrid National League East battle, 1½ games behind Pittsburgh and one-half game ahead of Chicago.

The Pirates and Cubs split their doubleheader, Pittsburgh winning the opener 8-3 before dropping the nightcap 9-2.

In other NL action—all doubleheaders—San Francisco beat Cincinnati 6-3, 4-3; Houston trimmed San Diego 10-5, 9-4; Philadelphia stopped St. Louis 5-1, 3-2 in 13 innings and Los Angelesswept Atlanta, 43, 6-1.

Jones, a .340 hitter last year when the Mets were world champions, led a late comeback in the opener, drilling his ninth homer in the eighth inning to tie the score at 4-4. A pair of walks followed and Gerry Grote ripped a tie-breaking single for the victory.

The Mets backed Jim McAndrew, 9-11, in the second game with a five-run second inning as Jones contributed a single to the rally. Tommie Agee drilled his 23rd homer—a three-run shot—and McAndrew scattered six hits.

Ron Santo clubbed a tie-breaking homer in the seventh inning and hit another in the eighth helping the Cubs to their second game victory.

Nine home runs were hit in the two games. Bob Moose won the opener for the Pirates—his first complete game in a month—and Richie Hebner keyed an 11-hit attack with three, and drove in four runs with a pair of homers. Bob Robertson added a homer for the Pirates and Willie Smith and Joe Pepitone cracked for the Cubs.

Ferguson Jenkins tossed a five-hitter in the nightcap for his 19th victory and also clubbed a homer, as did Billy Williams.

The Giants rallied for three runs in the seventh inning to overtake the Reds in the nightcap. Tito Fuentes drove in the first two with a bases-loaded, two-out hit off shortstop Don Chaney's glove and Bobby Bonds sped home when Chaney's throw to the plate went wild.

Bobby Tolan had a two-run homer for the Reds.

In the opener, Juan Marichal, 10-10, survived 11 Cincinnati hits while Bonds and Willie McCovey homered. McCovey also drove in a run with a sacrifice fly and Hal Lanier added a two-run double for the Giants.

Joe Morgan ripped five hits in the second game, including a key two-run double that put the Astros ahead to stay and the little second baseman added a pair of hits and scored two runs in the opener.

Bob Watson triggered a six-run Houston sixth inning in the first game victory over the Padres as Larry Howard added a pair of homers. Ramon Webster had a pinch grand slam for the Padres.

The Phils jumped out for four first inning runs in the opener as Larry Bowa opened with a triple and Denny Doyle and Deron Johnson added run-scoring hits as Philadelphia ended a five-game losing streak.

Bowa won the nightcap for the Phils with a two-out, run-scoring single in the 13th inning after Philadelphia had loaded the bases with none out. Bowa also drove in an earlier run with a single.

Willie Crawford celebrated his 24th birthday with a two-run homer in leading the Dodgers to their opening game victory. Orlando Cepeda slugged a two-run shot for the Braves.

In the nightcap, Wes Parker lashed a two-run double and two singles as Los Angeles completed its sweep. Alan Foster, 9-11, gained his fifth victory in six decisions against Atlanta. Clete Boyer homered for the Braves.

BOWLING BRIEFS

CIRCLE D LANES

Friday Nite Mixed

High individual, single — Penny Dietrich, 211; Bob Strawser, 201. High indivdual, series — Penny Detirch, 506; Bob Strawser, 533.

High team, single — Rohrer and Pickell, 680. High team, series — Rohrer and Pickell, 1,867.

Civic

High individual, single — John Conrad, 240. High individual, series — John Conrad, 667.

High team, single — PPG, 965. High team, series — PPG, 2,697.

Hahn Brings Clinic To PCC

The sports world loves a long hitter and local fans will be "oohing and aahing" at the booming drives from the magic shots of Paul Hahn Jr.

Young Hahn brings his one hour golf show to Pickaway Country Club on Sept. 12 at 6 p.m. From his 90-pound Jmbo golf bag he will take out an assortment of clubs that defy description; Rubber hose shafts, swivel jointed shafts, 75 inch shafts, all hitting the ball unbelievable distances. He will drive balls from his knees, from tees up to 3 feet in height and while sitting on a stool.

Paul Jr. has amazed people on every continent. His sincere and enthusiastic clinic proceeds the demonstration of golf wizardry. Camera fans should bring plenty of film and photograph this amazing and talented young man.

His charming manner has endeared him to millions and non-golfers as well as links buffs will enjoy his exhibition.

QUALITY
TOMATO JUICE
2 46-oz. Cans 29¢
PALM'S SALES, INC.
475 E. Main St. — 474-3428

IT'S A STAR
VEGA
THE LITTLE CHEVY
SEE IT
SEPT. 10th
HARDEN CHEVROLET

Scioto Results, Entries

SATURDAY RESULTS

First Race Pace $1,200

Davie Blue	12.20	5.60	3.20
Star Reporter		4.40	2.80
Strawberry Ridge			2.60

Time: 2:06.3. Also started — Pearls Pride, Jet Lee, Virgil Abbey, Cherry Bomb, Stoney Key.

Second Race Pace $2,000

Phillis Daris	11.40	6.20	3.40
Sno Van		18.00	9.80
Newtown Betsy			2.80

Time: 2:04.1. Also started — Queens Rick, Don Thorpe, Will Report, Dolly Widow, Miss McCord, Bernice Abbot.

NIGHTLY DOUBLE 8-3, $57.60

Third Race Pace $1,000

Spicy Dream	7.20	4.40	3.60
Harriet Kelly		7.20	4.60
Urbana Blitz			3.80

Time: 2:03.1. Also started — Michelle Majestic, Mona Leo, Amater, Empty Pockets, Mary K. Creed.

Fourth Race Pace $1,000

Short John	3.80	3.00	3.00
Steady Colonel		4.60	3.60
Stout Trouper			3.60

Time: 2:04.2. Also started — Nibbles Martin, Xanadu, Common Art, Jolly Scott, Willie Knight.

Fifth Race Pace $1,500

Edgewood Kent	6.20	3.60	2.60
Worthy Leta		3.40	2.60
Majestic Peter			3.00

Time: 2:03.2. Also started — Sunset Kelly, Scottie S, Bows Brother, Nauty Jane.

Sixth Race Pace $2,400

R. V. Byrd	16.80	7.40	3.40
Betty Lou Barrett		3.60	2.40
Su Mat Liz			2.40

Time: 2:02.3. Also started — Dave Butler, Volante Sal, G. D. A., Little Gaystone, Dana D. Direct.

Seventh Race Pace $1,300

Noble Knight Time	4.00	3.40	3.00
Georgana Double		11.80	6.60
Veidah Way			9.00

Time: 2:04.3. Also started — Rozzie Thorpe, Bob Cac Lith, Mary Mahone Butler, Majestic Dream, Tweedy Time, Moonlight Sun.

Eighth Race Pace $4,000

Debbie Brewster	25.40	10.20	5.20
Little Dancer		14.40	7.40
Malted			3.40

Time: 2:03.4. Also started — Tronias Son, Coolspring Thorpe, Prosciuto, Shadow Rocket, Amber Lad.

Ninth Race Pace $6,000

Leander Lobell	3.40	3.00	2.40
Cissy T. Adios		5.00	3.20
Lightning Wave			2.60

Time: 2:01. Also started — Scot Galophone, Direct Sammy, Darn Vita.

Tenth Race Pace $2,000

Zig Time	14.00	6.20	4.80
Action		7.80	6.20
Bart Johnston			5.00

Time: 2:04.4. Also started — Cardinal Song, Meadow D. A., Irish Miracle, Saunders Echo, Cheekie Vic, Stormy C..

QUINELLA 2-8, $64.20

MONDAY RESULTS

First Race Trot $800

Incentive	8.40	5.00	3.80
Ready Smoke		26.00	8.40
H. Ds Lind			3.40

Time: 2:09.1. Also started — Moonlight Prone, Dart Van, Pollys Pride, A Glory, Randomwood, Toms Boy.

Second Race Pace $800

Mickey Doyle	6.60	4.40	3.60
Davey Cant Go		12.60	7.00
Lester Jester			4.00

Time: 2:08.3. Also started — Pacific Sue, Amber Shadow, Elite Gene, Beau Direct, Marty Frost, Trusty Princess.

NIGHTLY DOUBLE 7-1, $53.20

Third Race Pace $800

Fashion Knight	18.40	7.00	4.60
Gidjet Gallon		3.80	3.00
Golden Mary			3.40

Time: 2:07. Also started — Over Adios, Queenie Adios, Dynamic Lady, Angel Senator, Hoosier Joe, Miss Miniver.

Fourth Race Pace $500

Paint Her Pretty	3.20	2.60	2.20
Mr. Val		4.20	2.60
Speedy Baron			3.00

Time: 2:08. Also started — Snippy Choice, Sugar Cure, Noble Fury, Typesetter, Massey Creek Boy.

Fifth Race Pace $900

Alban Dares	5.60	3.20	2.50
Chief Maynard		3.80	3.00
Barry Cinbar			5.40

Time: 2:05.3. Also started — Jerry Counsel, Time Limit, Hooter Time, Adiopatch, Indian Lang.

Sixth Race Trot $1,100

Don Time	11.40	5.00	4.00
Pohlman Hanover		5.40	4.40
Hi Sady			5.40

Time: 2:05.4. Also started — Third Time, Lady Bovee, Hallies Folly, Egyptian Belle, My Morning Glory, Perfect Hand.

Seventh Race Pace $1,000

Kuzzen Edd	5.40	3.40	2.40
Over Dream		3.60	2.60
Sleepy Maples Bea			4.00

Time: 2:07.1. Also started — Wilmington Spur, Muriel Vo, Patch Brewer, Tarport John, Way Hill, Popular Ship.

Eighth Race Pace $1,100

Lehigh Scott	8.00	3.80	3.60
Dreamy Marie		7.40	5.80
Shady Boy			3.20

Time: 2:06. Also started — Aceway Ace, Wingait Chief, Red Meadow Byrd, Pink Dolly, Disamdeone, Armbro Hooter.

Ninth Race Pace $900

Joe Vista	13.60	5.40	5.00
My J. T.		22.20	8.20
Little Miss Amy			10.60

Time: 2:08.2. Also started — Nancys Gold, Zolo, Cavlier Hanover, Good Pals Rocky, Cotter Hanover, Diane Chase.

QUINELLA 6-7, $290.70

WEDNESDAY ENTRIES

First Race Pace $800

Willing Annlynn — Haight, Jr.
Wingait Dixie — Grove
Mac Victor — Mellen
Steve Morgan — Welsh
C. L. MacPherson — Baker
J. One — Jackson, Jr.
Artistic Wick — Albertson, Jr.
Pilot Away — Creamer
Bona Vista — Winger
AE. Patty Dale — Chiles
AE. Raunchy — Kroninger, Jr.

Second Race Pace $800

Flint Hills Bill — MacRae, Jr.
Ones Pride — Bilter
Lynn Johnston — TBA
Little Tom Sayre — Albertson, Jr.
Gold Note — Millington
Blackie Witt — Creamer
Fleetfoot Ann — Farrington
Star Shadow — Braskett
Vyvienne Volo — Kaufman
AE. Abbes K. — McConnaughey
AE. Edee Rock — Richard

Third Race Pace $800

Justayear — Rhoads
Skippy — Richardson
Linda Sterling — Paver
Travelin Time — Dilion
Highland Time — Holton
Nancy Knight — TBA
Roger Knight — Ursitti
Terrys Choice — Williams
Mimi Thistle — TBA
AE. Peoples Choice — Paver

Fourth Race Pace $900

Timely Bethel — Daugherty
Lacy Queen — Welsh
Easter Kitty — Creamer
Junkyard Boy — Hepburn
R. Royals Away — Hanners
Charming Adam — Holton
Rapid Pace — Wilson
Ethels Gal — Satterthwaite
Henry Blackstone — Miller
AE. Direct Ensign — Morgan, Sr.
AE. J. C. Abbe — Paver

Fifth Race Pace $900

Simplicity — TBA
Avanti — Ferguson
Shadow Mite — Hackett
Canadian David — Park
Ralph Amortizor — Ebenhack
Edgewood Merlin — Baily
Scotmiser — Richard
Lakewood Elly — Johnson

Sixth Race Pace $900

Straight Chance — Johns
Carlas Gold — Noonan
Lakewood Spin — Johnson
Erlas Coed — Davila
Braden Time — Miller
Best Reporter — Ferguson
Kitty Painter — Hackett
Lee S. — Siebold
Duanes Star — Morgan, Sr.

Seventh Race Pace $1,400

Volante Sal — Daugherty
Bubbie L. Grattan — Park
Duke Doyle — Winger
Astronaut Butler — Dobbs
Banana Express — Cates
Adios Flyer — Myers
Bill Carlith — Farrington
Stormy C. — TBA
Alta Farong — Taylor
AE. Tweedy Time — Pollock

Eighth Race Pace $1,600

Master Roadrunner — Ruggles
Miss McCord — Baker
Stardust Miracle — Ursitti
Halos Princess — Siebold
London Hal — Holton
Reportrix — Dillon
Bart Johnson — Daugherty
Phillis Daris — Park

Ninth Race Pace $1,200

Lord Hill — Ferguson
Special Leader — Niemczycki
Andys Rod — Daugherty
Charley Rythm — Rohler
Beckys Pride — Clare
Valley Bullet — Millington
Prince Barrett — Paver
Silvers Rose — Grove
Pattys Ensign — Baily
AE. Circle All — Holton

Day games are out for the Mississippi and Mississippi State football teams this season. All games will be played at night.

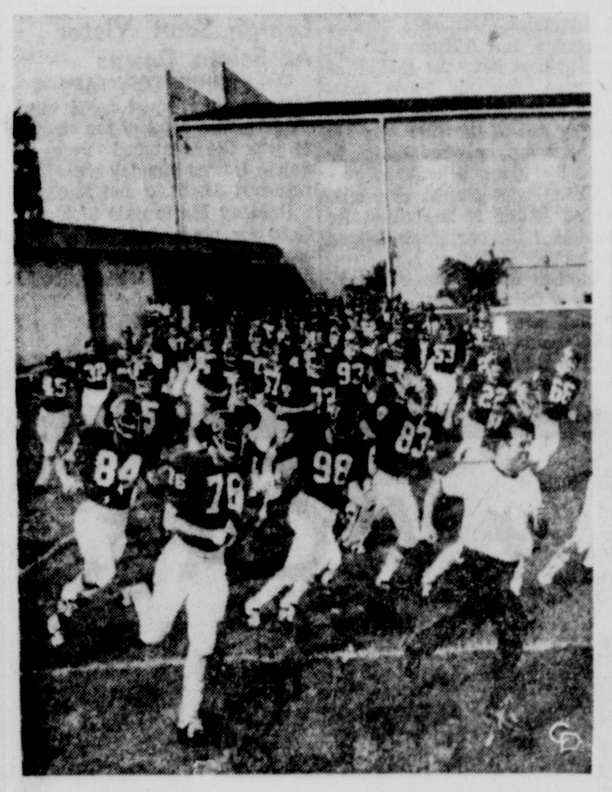

HERE THEY COME!—Northwestern University head football coach Alex Agase leads his squad as they dash onto field in Evanston, Ill., to begin practice for 1970 season.

Flameless electric heat is pure comfort...
COLUMBUS AND SOUTHERN OHIO ELECTRIC COMPANY

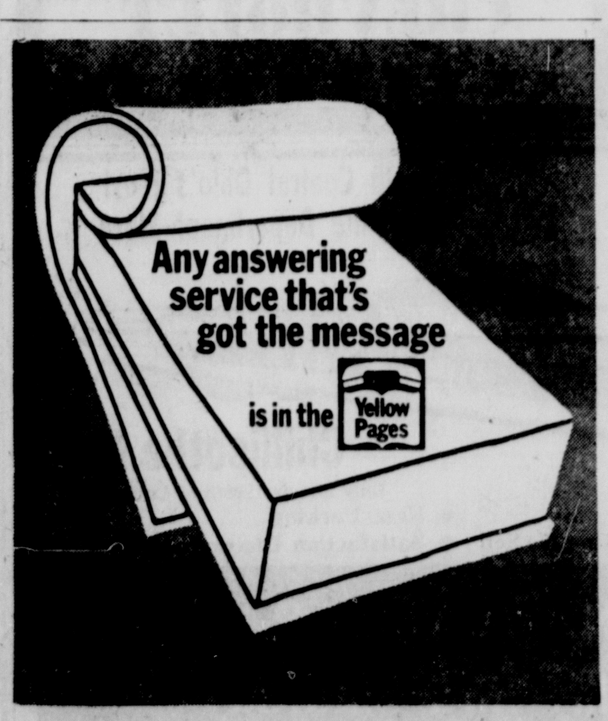

CLARK
GET 50 EXTRA Top Value Stamps FROM CLARK...
the premium people

50 50
Worth 50 Extra
This coupon is worth 50 extra Top Value Stamps with a purchase of $3.00 or more at any Clark Super 100 station giving Top Value Stamps. Expires Sept. 14, 1970.
At participating Clark Stations
(Limit one coupon per customer per purchase)
CLARK Top Value Stamps
50 50
Top Value Stamps

Meet The Mustangs

Chuck Steinhauser (10), quarterback, and Randi Long (50), interior lineman, are junior members of the Westfall High School football team. Steinhauser is the son of Mr. and Mrs. Charles H. Steinhauser, Route 3, and Long is the son of Mr. and Mrs. Carl R. Long, Williamsport.

Wampler, Wilson Capture Features At Saltcreek

Bill Wampler captured the Labor Day feature and Mike Wilson won the Friday night event to highlight action at the Saltcreek Valley Speedway.

Curt Boice was second in the Labor Day feature followed by Bill Wilson, Bill Boysel, Red Stalder, Ron Duvall, Tom Hunt, Eugene Conkel, Tom Congrove and Roger French.

Darrell Dexter was the fastest qualifier and also took the helmet dash. Bill Boysel won the consi with Congrove and French following him across the finish line.

Stalder was the victor in the first heat with Bob Hooker and Duvall trailing. Boice won the second heat with Dwight Pence and Steve Walker taking second and third. The third heat went to Johnny Adams with Wilson and Wampler in pursuit.

* * *

IN Friday's feature event John Rodgers placed second to Wilson followed by Bob Crace, Chico Coleman, Red Stalder, Jim Porter, Bill Boysel, Dick Lugenheel, Mike Short and Bob Schwalbaugh.

Bill Wampler was the fastest qualifier and Bob Crace won the helmet dash.

Dick Lugenheel Jr. captured the consi followed by Curt Boice and Schwalbaugh.

The first heat went to Bob Hooker with Dwight Pence and Tom Hunt placing second and third. Rodgers took the second heat with Fred Payne Jr. and Chico Coleman runnerups. Jim Lanman was victorious in the third heat with Crace and Short trailing.

The race date has been changed to Sunday afternoon with time trials at 1:30 and races at 2:30.

Lombardi Services Are Held

RED BANK, N.J. (AP) — Vince Lombardi was buried near here Monday with a wreath of white and yellow flowers at the head of his grave.

The Burial at Mt. Olivet Cemetery followed a Requiem Mass at St. Patrick's Cathedral in New York.

More than 1,000 were present as Lombardi's coffin was placed in its final resting place.

Lombardi, who reached legendary stature as coach of the National Football League's Green Bay Packers, died of cancer last Thursday in Washington at 57. For the past year he had been coach and executive vice president of the Washington Redskins.

The floral offering at the head of the grave was from President Nixon, who attended a memorial mass in Washington at the same time the funeral mass was being conducted at St. Patrick's by Terence Cardinal Cooke, Roman Catholic archbishop of New York.

At a White House dinner Monday night, Nixon spoke of Lombardi, calling him a "man of very great character."

Lombardi, the President said, "was a man who in a time when so many people seem to be turning away from religion was devoutly religious and devoted to his church; at a time when the moral fabric of the country seems to be coming apart, he was a man who was deeply devoted to his family; at a time when it seems rather square to be patriotic, he was deeply and unashamedly patriotic; at a time when permissiveness is the order of the day in many circles, he was a man who insisted on discipline . . . Discipline and strength."

Lombardi was described by Cardinal Cooke as a man of deep faith and hope, in addition to being a successful professional football coach.

Cincinnati Team Wins Women's Event

CLEVELAND, Ohio (AP) — Cincinnati Rutenschroer emerged from the losers' bracket with five victories in 12 hours and captured the National women's Slow-pitch Softball Championship Monday.

Cincinnati defeated Cleveland Raney—previously unbeaten in the double elimination tournament—2-1 and 4-2 in the final two games.

That gave Cincinnati a 9-1 record for the tournament. Raney finished 6-2.

Third was Hialeah, Fla., 5-2; fourth Jacksonville, Fla., 5-2; and fifth Satellite Beach, Fla., 4-2.

Bob Murphy Wins Hartford Open Tourney

By BOB GREEN
Associated Press Golf Writer

WETHERSFIELD, Conn. (AP) — "It's been a funny kind of year," Bob Murphy mused after taking down the $20,000 first prize in the Greater Hartford Open Golf Tournament.

"I've been in position to win six times this year, finished second once, third twice and just kicked the rest away.

"I guess I've finally adjusted to my new clubs."

It's been a long fight for the 27-year-old Murphy, whose clubs were stolen from his car in Philadelphia a year ago. He offered a reward of "$100 a stick" to get them back, but they were gone for good.

And Murphy, who scored consecutive victories in the Philadelphia and Thunderbird Classics of 1968—his rookie season on the tour—hadn't won since.

"I guess I was finally ready," he said Monday after shooting a final 69 for 267 and scoring by four strokes over Paul Harney, a 41-year-old club pro from Sutton, Mass.

Harney, playing partner of the 27-year-old Murphy, had a final 67, four-under-par on the 6,568 yard Wethersfield Country Club course, for a 271.

Tom Weiskopf, with a 67, was alone in third at 272, followed by Jim Grant and Steve Opperman at 273. PGA champion Dave Stockton and Doug Sanders tied at 274.

Harney was the only man to make a run at Murphy, whose total matched the low 72-hole total on the tour this year.

Murphy had a whopping, four-stroke lead starting the cool, cloudy day, but took consecutive bogeys on the 10th and 11th. He three-putted the 10th and missed the green on the 11th. Harney closed within two strokes on the 14th with a bird.

But the 215-pound Murphy knocked in a 12-foot birdie putt on the 16th and put it out of reach with a 15-footer on the next hole.

"I had a kind of lucky week," Murphy said. "That's what you have to have to come out on top. I played fairly consistent golf, I'm proud to say, and hit the ball real good."

Minnesota . . .

(Continued from Page 11)

rick homered for the winners.

Jim Northrup knocked in four runs with a double and single to pace the Tigers over the Orioles and thwart Jim Palmer's bid for his 20th victory.

Boog Powell's two-run homer in the eighth ruined Joe Niekro's shutout bid. The Orioles lead the AL East by nine games over the Yankees, who shaded the Senators on the hitting of Jake Gibbs and Lindy McDaniel's clutch relief pitching.

Gibbs had two doubles and singled home the winning run in the seventh inning. McDaniel relieved winner Mike Kekich in the last of the seventh and worked out a bases-loaded, one-out jam.

Larry's Brown's bases-loaded triple and Vada Pinson's three-run homer paced the Indians over the Red Sox after Cleveland's Sam McDowell missed a shot at his 20th triumph in the opener. Boston scored the winning run when Buddy Bradford dropped a short fly ball in center field. Pinson also homered in that game.

Lightning Bolt Kills Prep Gridders

ST. PETERSBURG, Fla. (AP) — A bolt of lightning which flashed out of the darkening sky over a practice high school football game killed two players and injured 20 other youngsters, two critically.

The bolt Monday centered on a huddle of the Gibbs High School offensive team, working on plays to be used in the season opener Sept. 18.

Killed were senior Robert Newton, 17, an all-Pinellas County Conference tackle last year, and sophomore quarterback Vincent Williams, 16.

SPORTS Highlights

SYRACUSE, N.Y. (AP) — One man died and seven persons were injured Monday when a speeding stock car hurtled end over end into holiday crowds at the State Fair Raceway, pinning three persons.

The dead and injured were all spectators standing behind an eight-foot fence in the northwest corner of the dirt track.

According to witnesses, a car driven by Lee Millington of Canajoharie, N.Y., swerved and was struck by another car.

Millington's vehicle flipped end-over-end two or three times on the track, then slowly turned over once more as it crossed a 3½ -foot wall and the fence.

ONTARIO, Calif. AP — Peter Revson, the auto racing New York socialite, won the Superior Professional Driver award for the California 500-mile race.

Revson, who ran a strong second until an electrical switch failed while he was in the pits, finished fifth and collected $17,250. To this, the driver award added $2,000.

Members of the American Automobile Racing Writers and Broadcasters Association voted the award. Tied in second place in the balloting were race winner Jim McElreath and LeeRoy Yarbrough who led for five laps until his engine blew with nine laps to go.

USE THE CLASSIFIEDS

Texas, OSU To Vie For College Grid Crown

By HERSCHEL NISSENSON
Associated Press Sports Writer

NEW YORK (AP) — College football starts its second century and a new decade next week with the same old names expected to continue merrily on their winning way.

Texas is conceded a good chance to defend the national championship it captured in 1969 by winning 10 regular season games, including the thrilling 15-14 Presidential finale against Arkansas, and then turning back Notre Dame in the Cotton Bowl 21-17.

The Longhorns' top competition for the No. 1 spot figures to come from a revenge-bent, keyed-up Ohio State eleven, furious at being toppled from the top by Michigan in the 1969 windup after winning everything in 1968 with a perfect season.

Southern California, the 1967 champion, and Notre Dame, No. 1 in 1966, also are given a shot, along with Arkansas, Mississippi, Stanford, Houston, Penn State and West Virginia.

The following teams are favored to battle it out in the various conference races: Southwest—Texas and Arkansas; Southeastern—Mississippi, LSU, Florida, Alabama and Tennessee; Big Eight—Missouri, Nebraska and Kansas State; Big Ten—Ohio State and Michigan; Pacific Eight—Southern Cal, Stanford and UCLA; Atlantic Coach—South Carolina, North Carolina and Duke; Southern—The Citadel and Richmond; Mid-American—Toledo; Western Athletic—Arizona State and Utah; Missouri Valley—Memphis State and North Texas State; Ivy—Dartmouth, Yale and Princeton.

The last team to win consecutive national championships in The AP poll was Alabama in 1964-65, but Darrell Royal of Texas thinks his Longhorns can repeat despite the loss of 25 lettermen (34 are back).

"When things are going well, as they have been for us, everybody expects you to keep on winning," says Royal. "We could have just as good a team as last year."

Texas' returnees include two second-team All-Americans in fullback Steve Worster and defensive end Bill Atessis; and halfback Jim Bertelsen, a third-team selection.

Normally you have to search far and wide for a coach willing to predict a good season, but right on Royal's heels comes Woody Hayes of Ohio State, who can call on 31 lettermen from 1969, including two All-Americans, and 28 holdovers from the unbeaten Rose Bowl champs of two years ago.

"This team should be as good—a little better than last year," Hayes said the other day. "You've got to put us right near the top again, I think. But you never have a great team unless the seniors are playing their best ball—every one of them."

The Buckeyes' All-Americans are corner back Jack Tatum, who could become the first defensive player to win the Heisman Trophy, and middle guard Jim Stillwagon. Directing the attack is quarterback Rex Kern, the slickest ballhandler in college ranks and another prime Heisman contender.

At Southern Cal, where only a tie with Notre Dame marred an otherwise all-winning season, John McKay has his backfield back intact — quarterback Jimmy Jones, tailback Clarence Davis, fullback Charlie Evans and flanker Bobby Chandler, the most valuable player in the Rose Bowl victory over Michigan.

The famed "Wild Bunch," however, the defensive front five, was the heart of the 1969 club and tackle Tody Smith and end Charlie Weaver are the only returnees there. But linebacker Greg Slough, touted as the best in the country, and back Tyrone Hudson assure another strong defensive unit.

Notre Dame's Ara Parseghian welcomes his starting Cotton Bowl backfield — quarterback Joe Theismann, fullback Bill Barz and halfbacks Denny Allan and Andy Huff. The offensive line is Parseghian's main concern, even though graduation took All-American defensive tackle Mike McCoy, the pros' No. 2 draftee.

Arkansas returns the brilliant passing combination of quarterback Bill Montgomery and split end Chuck Dicus, plus a superb runner in Bill Burnett.

Mississippi features irrepressible quarterback Archie Manning, along with nine other offensive starters. Manning and Stanford quarterback Jim Plunkett are the pre-season favorites for the Heisman hardware.

Houston, which just may have been the best team in the land at the close of last season after finishing with nine straight victories — including a rout of Auburn in the Astro-Bluebonnet Bowl — has an outstanding passing combo in quarterback Gary Mullins (if he's healthy) and split end Elmo Wright and punishing runners in Ted Heiskell and Robert Newhouse. Wright is on the verge of three NCAA career pass-catching records.

Penn State lost 11 starters, including the two first team all-Americans from the magnificent defensive unit, but Coach Joe Paterno always comes up roses.

New Coach Bobby Bowden (Jim Carlen went to Texas Tech) steps into an enviable position at West Virginia with a holdover backfield of quarterback Mike Sherwood, halfbacks Bob Gresham and Eddie Williams and fullback Jim Brazton.

The only other returning first-team All-American is Tennessee guard Chip Kell. Other second-teamers back are Worster, Atessis, Wright and Plunkett while third team returnees are Bertelsen, Manning, Florida flanker Carlos Alvarez, halfback Joe Moore and tackle Larron Jackson of Missouri, defensive tackle Rock Perdoni of Georgia Tech and Cornell tailback Ed Marianaro.

The 1960s was a decade of brilliant passers and 1970 may be the Year of the Quarterback. Such hurlers as Plunkett, Manning, Theismann, Montgomery, Mullins, Chuck Hixson of Southern Methodist, Lynn Dickey of Kansas State, Scott Hunter of Alabama, John Reaves of Florida and Leo Hart of Duke will keep the air filled with footballs.

Buddy Baker Easy Winner In Southern 500 Auto Race

DARLINGTON, S.C. (AP) — It's about time someboly else got the lightning bolt," said auto racing hard-luck guy Buddy Baker after he breezed to a one-lap victory Monday in the 21st Southern 500 stock car race.

The burly driver from Charlotte, N.C., put his 1969 Dodge, built by Cotton Owens, into the lead on the 303rd lap and held it the rest of the way as his two nearest challengers were victims of accidents in the final 50 miles.

Veteran Cale Yarbrough of Timmonsville, S.C., winner of this event two years ago, was only three seconds behind on the 332nd lap of the 367 lap race when he attempted to pass three cars on the low side of the back straightaway.

Yarbrough, running without brakes, closed in too quickly on slower traffic and bounced off the inside guard rail, spinning back on the track. The wreck sent him to the sidelines for a 20th place finish in the 40-car field.

This left only Donnie Allison of Hueytown, Ala., as a serious contender. But Allison, who led the 110 laps near the middle of the race, saw his hopes shattered when he slid into the wall coming out of the first turn on the 347th lap, only moments after he had stopped for gas.

Allison was almost one mile behind Baker at the time. He finished 11th, one place behind his brother Bobby.

Another Dodge driver, Bobby Isaac of Catawba, N.C., came in second, one lap and three seconds behind Baker.

"The things that happened to the other guys today could have happened to me," said Baker, winning only his third time in 286 career starts. Both other wins came at Charlotte—the National 500 in 1967 and the World 600 in 1968.

Baker, who won $27,450 covered the 500 miles at 128.871 miles per hour third best time in Southern 500s but well off the record 130.423 mark set by Richard Petty in 1967.

Isaac's second place earned him 147 points toward the NASCAR point championship for 1970 running his total to 3,039 for the year. The second place driver in the standings, James Hylton of Inman, S.C., placed seventh and received 132 points for a 3,012 total.

The Petty racing team of Pete Hamilton and Richard Petty finished third and fifth respectively, easing memories of a treacherous 400 last May when the team crashed up three cars.

David Pearson of Spartanburg, S.C., who won the pole in Thursday's qualifying, finished fourth.

Lehigh Scott Victor At Scioto Downs

COLUMBUS, Ohio (AP)—Lehigh Scott stormed from third place at the head of the stretch to win the featured race at Scioto Downs Monday night and returned $8, $3.80 and $3.60.

Dreamy Marie paid $7.40 and $5.80 for place and Shady Boy was worth $8.20 for show.

Incentive and Mickey Doyle combined (7-1) for a $53.20 daily double payoff. The 6 - 7 quinella returned $290.70.

A crowd of 5,448 wagered $241,914.

Call
Dale Conkle
For
COMPETENT
DEPENDABLE
HEATING
and
AIR CONDITIONING
Thousands of
Installations
In Over 40 Years
Of Successful
Business
Haning's
INC.
158 W. Main
474-4651

An auto-repair loan would get you back in the running.
Quit stalling. Call or stop in for a prompt cash loan to keep things running smoothly. We're ready with a helping hand.
Let us lend you a helping hand
Economy Savings and Loan Co.
ECONOMY SAVINGS AND LOAN COMPANY
117 W. Main St. — Phone: 474-2141, Circleville
Life insurance available on all loans.

SAVE TIME BANK by MAIL
The SAVINGS Bank
AND AUTO BANK
Member FDIC

Now a tile that won't leave you cold!
$3.49 sq. yd.
Ozite introduces the soft, warm, quiet tile that never needs waxing or polishing... because it's carpet!
Ozite Carpet Tiles are 12-inch squares of long-wearing Ozite Carpet, with a soft rubber back for extra plushness. Use them in the kitchen, rec-room, bath, den, nursery. Vectra fiber makes them amazingly stain-resistant. And they're easy to vacuum clean. 16 colors. Simple to install. All colors also available in broadloom widths. Where will you use new Ozite Carpet Tiles? Use your imagination!
15 Patterns to Choose from
Good Housekeeping Guarantees
ADVERTISED IN LIFE
Ozite® CARPET TILES made with Vectra®
JIM'S PAY & SAVE
400 N. Court St.
Or Two Miles North On Old Route 23
® Ozite is the exclusive trademark of the Ozite Corporation
® Vectra is the registered trademark of National Plastic Products Co., Inc.

IT'S A STAR
VEGA
THE LITTLE CHEVY
SEE IT
SEPT. 10th
HARDEN CHEVROLET

Sears
South Central Ohio's Most Complete Department Store
Phone 775-6322
Chillicothe Mall
Only Minutes South of Circleville
• 46 Departments • Free Parking
• We Service Everything We Sell • Satisfaction Guaranteed
OPEN 9 A.M. - 9 P.M.
Monday thru Saturday

FACT:
ONLY GAS GIVES YOU FRESH AIR HEAT AND SAVES YOU MONEY, TOO.
YOU'VE GOT GAS ON YOUR SIDE.
COLUMBIA GAS OF OHIO

Meet The Mustangs

Chuck Steinhauser (10), quarterback, and Randi Long (50), interior lineman, are junior members of the Westfall High School football team. Steinhauser is the son of Mr. and Mrs. Charles H. Steinhauser, Route 3, and Long is the son of Mr. and Mrs. Carl R. Long, Williamsport.

Wampler, Wilson Capture Features At Saltcreek

Bill Wampler captured the Labor Day feature and Mike Wilson won the Friday night event to highlight action at the Saltcreek Valley Speedway.

Curt Boice was second in the Labor Day feature followed by Bill Wilson, Bill Boysel, Red Stalder, Ron Duvall, Tom Hunt, Eugene Conkel, Tom Congrove and Roger French.

Darrell Dexter was the fastest qualifier and also took the helmet dash. Bill Boysel won the consi with Congrove and French following him across the finish line.

Stalder was the victor in the first heat with Bob Hooker and Duvall trailing. Boice won the second heat with Dwight Pence and Steve Walker taking second and third. The third heat went to Johnny Adams with Wilson and Wampler in pursuit.

* * *

IN Friday's feature event John Rodgers placed second to Wilson followed by Bob Crace, Chico Coleman, Red Stalder, Jim Porter, Bill Boysel, Dick Lugenheel, Mike Short and Bob Schwalbaugh.

Bill Wampler was the fastest qualifier and Bob Crace won the helmet dash.

Dick Lugenheel Jr. captured the consi followed by Curt Boice and Schwalbaugh.

The first heat went to Bob Hooker with Dwight Pence and Tom Hunt placing second and third. Rodgers took the second heat with Fred Payne Jr. and Chico Coleman runnerups. Jim Lanman was victorious in the third heat with Crace and Short trailing.

The race date has been changed to Sunday afternoon with time trials at 1:30 and races at 2:30.

Lombardi Services Are Held

RED BANK, N.J. (AP) — Vince Lombardi was buried near here Monday with a wreath of white and yellow flowers at the head of his grave.

The Burial at Mt. Olivet Cemetery followed a Requiem Mass at St. Patrick's Cathedral in New York.

More than 1,000 were present as Lombardi's coffin was placed in its final resting place.

Lombardi, who reached legendary stature as coach of the National Football League's Green Bay Packers, died of cancer last Thursday in Washington at 57. For the past year he had been coach and executive vice president of the Washington Redskins.

The floral offering at the head of the grave was from President Nixon, who attended a memorial mass in Washington at the same time the funeral mass was being conducted at St. Patrick's by Terence Cardinal Cooke, Roman Catholic archbishop of New York.

At a White House dinner Monday night, Nixon spoke of Lombardi, calling him a "man of very great character."

Lombardi, the President said, "was a man who in a time when so many people seem to be turning away from religion was devoutly religious and devoted to his church; at a time when the moral fabric of the country seems to be coming apart, he was a man who was deeply devoted to his family; at a time when it seems rather square to be patriotic, he was deeply and unashamedly patriotic; at a time when permissiveness is the order of the day in many circles, he was a man who insisted on discipline . . . Discipline and strength."

Lombardi was described by Cardinal Cooke as a man of deep faith and hope, in addition to being a successful professional football coach.

Cincinnati Team Wins Women's Event

CLEVELAND, Ohio (AP) — Cincinnati Rutenschroer emerged from the losers' bracket with five victories in 12 hours and captured the National women's Slow-pitch Softball Championship Monday.

Cincinnati defeated Cleveland Raney—previously unbeaten in the double elimination tournament—2-1 and 4-2 in the final two games.

That gave Cincinnati a 9-1 record for the tournament. Raney finished 6-2.

Third was Hialeah, Fla., 5-2; fourth Jacksonville, Fla., 5-2; and fifth Satellite Beach, Fla., 4-2.

Bob Murphy Wins Hartford Open Tourney

By BOB GREEN
Associated Press Golf Writer

WETHERSFIELD, Conn. (AP) — "It's been a funny kind of year," Bob Murphy mused after taking down the $20,000 first prize in the Greater Hartford Open Golf Tournament.

"I've been in position to win six times this year, finished second once, third twice and just kicked the rest away.

"I guess I've finally adjusted to my new clubs."

It's been a long fight for the 27-year-old Murphy, whose clubs were stolen from his car in Philadelphia a year ago. He offered a reward of "$100 a stick" to get them back, but they were gone for good.

And Murphy, who scored consecutive victories in the Philadelphia and Thunderbird Classics of 1968—his rookie season on the tour—hadn't won since.

"I guess I was finally ready," he said Monday after shooting a final 69 for 267 and scoring by four strokes over Paul Harney, a 41-year-old club pro from Sutton, Mass.

Harney, playing partner of the 27-year-old Murphy, had a final 67, four-under-par on the 6,568 yard Wethersfield Country Club course, for a 271.

Tom Weiskopf, with a 67, was alone in third at 272, followed by Jim Grant and Steve Opperman at 273. PGA champion Dave Stockton and Doug Sanders tied at 274.

Harney was the only man to make a run at Murphy, whose total matched the low 72-hole total on the tour this year.

Murphy had a whopping, four-stroke lead starting the cool, cloudy day, but took consecutive bogeys on the 10th and 11th. He three-putted the 10th and missed the green on the 11th. Harney closed within two strokes on the 14th with a bird.

But the 215-pound Murphy knocked in a 12-foot birdie putt on the 16th and put it out of reach with a 15-footer on the next hole.

"I had a kind of lucky week," Murphy said. "That's what you have to have to come out on top. I played fairly consistent golf, I'm proud to say, and hit the ball real good."

Minnesota . . .

(Continued from Page 11)

rick homered for the winners.

Jim Northrup knocked in four runs with a double and single to pace the Tigers over the Orioles and thwart Jim Palmer's bid for his 20th victory.

Boog Powell's two-run homer in the eighth ruined Joe Niekro's shutout bid. The Orioles lead the AL East by nine games over the Yankees, who shaded the Senators on the hitting of Jake Gibbs and Lindy McDaniel's clutch relief pitching.

Gibbs had two doubles and singled home the winning run in the seventh inning. McDaniel relieved winner Mike Kekich in the last of the seventh and worked out a bases-loaded, one-out jam.

Larry's Brown's bases-loaded triple and Vada Pinson's three-run homer paced the Indians over the Red Sox after Cleveland's Sam McDowell missed a shot at his 20th triumph in the opener. Boston scored the winning run when Buddy Bradford dropped a short fly ball in center field. Pinson also homered in that game.

Lightning Bolt Kills Prep Gridders

ST. PETERSBURG, Fla. (AP) — A bolt of lightning which flashed out of the darkening sky over a practice high school football game killed two players and injured 20 other youngsters, two critically.

The bolt Monday centered on a huddle of the Gibbs High School offensive team, working on plays to be used in the season opener Sept. 18.

Killed were senior Robert Newton, 17, an all-Pinellas County Conference tackle last year, and sophomore quarterback Vincent Williams, 16.

SPORTS Highlights

SYRACUSE, N.Y. (AP) — One man died and seven persons were injured Monday when a speeding stock car hurtled end over end into holiday crowds at the State Fair Raceway, pinning three persons.

The dead and injured were all spectators standing behind an eight-foot fence in the northwest corner of the dirt track.

According to witnesses, a car driven by Lee Millington of Canajoharie, N.Y., swerved and was struck by another car.

Millington's vehicle flipped end-over-end two or three times on the track, then slowly turned over once more as it crossed a 3½-foot wall and the fence.

ONTARIO, Calif. AP — Peter Revson, the auto racing New York socialite, won the Superior Professional Driver award for the California 500-mile race.

Revson, who ran a strong second until an electrical switch failed while he was in the pits, finished fifth and collected $17,250. To this, the driver award added $2,000.

Members of the American Automobile Racing Writers and Broadcasters Association voted the award. Tied in second place in the balloting were race winner Jim McElreath and LeeRoy Yarbrough who led for five laps until his engine blew with nine laps to go.

USE THE CLASSIFIEDS

Texas, OSU To Vie For College Grid Crown

By HERSCHEL NISSENSON
Associated Press Sports Writer

NEW YORK (AP) — College football starts its second century and a new decade next week with the same old names expected to continue merrily on their winning way.

Texas is conceded a good chance to defend the national championship it captured in 1969 by winning 10 regular season games, including the thrilling 15-14 Presidential finale against Arkansas, and then turning back Notre Dame in the Cotton Bowl 21-17.

The Longhorns' top competition for the No. 1 spot figures to come from a revenge-bent, keyed-up Ohio State eleven, furious at being toppled from the top by Michigan in the 1969 windup after winning everything in 1968 with a perfect season.

Southern California, the 1967 champion, and Notre Dame, No. 1 in 1966, also are given a shot, along with Arkansas, Mississippi, Stanford, Houston, Penn State and West Virginia.

The following teams are favored to battle it out in the various conference races: Southwest—Texas and Arkansas; Southeastern—Mississippi, LSU, Florida, Alabama and Tennessee; Big Eight—Missouri, Nebraska and Kansas State; Big Ten—Ohio State and Michigan; Pacific Eight—Southern Cal, Stanford and UCLA; Atlantic Coach—South Carolina, North Carolina and Duke; Southern—The Citadel and Richmond; Mid-American—Toledo; Western Athletic—Arizona State and Utah; Missouri Valley—Memphis State and North Texas State; Ivy—Dartmouth, Yale and Princeton.

The last team to win consecutive national championships in The AP poll was Alabama in 1964-65, but Darrell Royal of Texas thinks his Longhorns can repeat despite the loss of 25 lettermen (34 are back).

"When things are going well, as they have been for us, everybody expects you to keep on winning," says Royal. "We could have just as good a team as last year."

Texas' returnees include two second-team All-Americans in fullback Steve Worster and defensive end Bill Atessis; and halfback Jim Bertelsen, a third-team selection.

Normally you have to search far and wide for a coach willing to predict a good season, but right on Royal's heels comes Woody Hayes of Ohio State, who can call on 31 lettermen from 1969, including two All-Americans, and 28 holdovers from the unbeaten Rose Bowl champs of two years ago.

"This team should be as good—a little better than last year," Hayes said the other day. "You've got to put us right near the top again, I think. But you never have a great team unless the seniors are playing their best ball—every one of them."

The Buckeyes' All-Americans are corner back Jack Tatum, who could become the first defensive player to win the Heisman Trophy, and middle guard Jim Stillwagon. Directing the attack is quarterback Rex Kern, the slickest ballhandler in college ranks and another prime Heisman contender.

At Southern Cal, where only a tie with Notre Dame marred an otherwise all-winning season, John McKay has his backfield back intact — quarterback Jimmy Jones, tailback Clarence Davis, fullback Charlie Evans and flanker Bobby Chandler, the most valuable player in the Rose Bowl victory over Michigan.

The famed "Wild Bunch," however, the defensive front five, was the heart of the 1969 club and tackle Tody Smith and end Charlie Weaver are the only returnees there. But linebacker Greg Slough, touted as the best in the country, and back Tyrone Hudson assure another strong defensive unit.

Notre Dame's Ara Parseghian welcomes his starting Cotton Bowl backfield — quarterback Joe Theismann, fullback Bill Barz and halfbacks Denny Allan and Andy Huff. The offensive line is Parseghian's main concern, even though graduation took All-American defensive tackle Mike McCoy, the pros' No. 2 draftee.

Arkansas returns the brilliant passing combination of quarterback Bill Montgomery and split end Chuck Dicus, plus a superb runner in Bill Burnett.

Mississippi features irrepressible quarterback Archie Manning, along with nine other offensive starters. Manning and Stanford quarterback Jim Plunkett are the pre-season favorites for the Heisman hardware.

Houston, which just may have been the best team in the land at the close of last season after finishing with nine straight victories — including a rout of Auburn in the Astro-Bluebonnet Bowl — has an outstanding passing combo in quarterback Gary Mullins (if he's healthy) and split end Elmo Wright and punishing runners in Ted Heiskell and Robert Newhouse. Wright is on the verge of three NCAA career pass-catching records.

Penn State lost 11 starters, including the two first team all-Americans from the magnificent defensive unit, but Coach Joe Paterno always comes up roses.

New Coach Bobby Bowden (Jim Carlen went to Texas Tech) steps into an enviable position at West Virginia with a holdover backfield of quarterback Mike Sherwood, halfbacks Bob Gresham and Eddie Williams and fullback Jim Brazton.

The only other returning first-team All-American is Tennessee guard Chip Kell. Other second-teamers back are Worster, Atessis, Wright and Plunkett while third team returnees are Bertelsen, Manning, Florida flanker Carlos Alvarez, halfback Joe Moore and tackle Larron Jackson of Missouri, defensive tackle Rock Perdoni of Georgia Tech and Cornell tailback Ed Marianaro.

The 1960s was a decade of brilliant passers and 1970 may be the Year of the Quarterback. Such hurlers as Plunkett, Manning, Theismann, Montgomery, Mullins, Chuck Hixson of Southern Methodist, Lynn Dickey of Kansas State, Scott Hunter of Alabama, John Reaves of Florida and Leo Hart of Duke will keep the air filled with footballs.

Buddy Baker Easy Winner In Southern 500 Auto Race

DARLINGTON, S.C. (AP) — It's about time someboly else got the lightning bolt," said auto racing hard-luck guy Buddy Baker after he breezed to a one-lap victory Monday in the 21st Southern 500 stock car race.

The burly driver from Charlotte, N.C., put his 1969 Dodge, built by Cotton Owens, into the lead on the 303rd lap and held it the rest of the way as his two nearest challengers were victims of accidents in the final 50 miles.

Veteran Cale Yarbrough of Timmonsville, S.C., winner of this event two years ago, was only three seconds behind on the 332nd lap of the 367 lap race when he attempted to pass three cars on the low side of the back straightaway.

Yarbrough, running without brakes, closed in too quickly on slower traffic and bounced off the inside guard rail, spinning back on the track. The wreck sent him to the sidelines for a 20th place finish in the 40-car field.

This left only Donnie Allison of Hueytown, Ala., as a serious contender. But Allison, who led the 110 laps near the middle of the race, saw his hopes shattered when he slid into the wall coming out of the first turn on the 347th lap, only moments after he had stopped for gas.

Allison was almost one mile behind Baker at the time. He finished 11th, one place behind his brother Bobby.

Another Dodge driver, Bobby Isaac of Catawba, N.C., came in second, one lap and three seconds behind Baker.

"The things that happened to the other guys today could have happened to me," said Baker, winning only his third time in 286 career starts. Both other wins came at Charlotte—the National 500 in 1967 and the World 600 in 1968.

Baker, who won $27,450 covered the 500 miles at 128.871 miles per hour third best time in Southern 500s but well off the record 130.423 mark set by Richard Petty in 1967.

Isaac's second place earned him 147 points toward the NASCAR point championship for 1970 running his total to 3,039 for the year. The second place driver in the standings, James Hylton of Inman, S.C., placed seventh and received 132 points for a 3,012 total.

The Petty racing team of Pete Hamilton and Richard Petty finished third and fifth respectively, easing memories of a treacherous 400 last May when the team crashed up three cars.

David Pearson of Spartanburg, S.C., who won the pole in Thursday's qualifying, finished fourth.

Lehigh Scott Victor At Scioto Downs

COLUMBUS, Ohio (AP)—Lehigh Scott stormed from third place at the head of the stretch to win the featured race at Scioto Downs Monday night and returned $8, $3.80 and $3.60.

Dreamy Marie paid $7.40 and $5.80 for place and Shady Boy was worth $8.20 for show.

Incentive and Mickey Doyle combined (7-1) for a $53.20 daily double payoff. The 6 - 7 quinella returned $290.70.

A crowd of 5,448 wagered $241,914.

Call
Dale Conkle
For
COMPETENT
DEPENDABLE
HEATING
and
AIR CONDITIONING
Thousands of
Installations
In Over 40 Years
Of Successful
Business
Haning's
INC.
158 W. Main
474-4651

An auto-repair loan would get you back in the running.
Quit stalling. Call or stop in for a prompt cash loan to keep things running smoothly. We're ready with a helping hand.
Let us lend you a helping hand
Economy Savings and Loan
ECONOMY SAVINGS AND LOAN COMPANY
117 W. Main St. — Phone: 474-2141, Circleville
Life insurance available on all loans.

SAVE TIME BANK by MAIL
The SAVINGS Bank
AND AUTO BANK
Member FDIC

IT'S A STAR
VEGA
THE LITTLE CHEVY
SEE IT
SEPT. 10th
HARDEN CHEVROLET

Now a tile that won't leave you cold!

$3.49 sq. yd.

Ozite introduces the soft, warm, quiet tile that never needs waxing or polishing... because it's carpet!

Ozite Carpet Tiles are 12-inch squares of long-wearing Ozite Carpet, with a soft rubber back for extra plushness. Use them in the kitchen, rec-room, bath, den, nursery. Vectra fiber makes them amazingly stain-resistant. And they're easy to vacuum clean. 16 colors. Simple to install. All colors also available in broadloom widths. Where will you use new Ozite Carpet Tiles? Use your imagination!

15 Patterns to Choose from
Good Housekeeping GUARANTEES
ADVERTISED IN LIFE
Ozite® CARPET TILES made with Vectra®
JIM'S PAY & SAVE
400 N. Court St.
Or Two Miles North On Old Route 23
® Ozite is the exclusive trademark of the Ozite Corporation
® Vectra is the registered trademark of National Plastic Products Co., Inc.

FACT:
ONLY GAS GIVES YOU FRESH AIR HEAT AND SAVES YOU MONEY, TOO.
YOU'VE GOT GAS ON YOUR SIDE.
COLUMBIA GAS OF OHIO

Sears
South Central Ohio's Most Complete Department Store

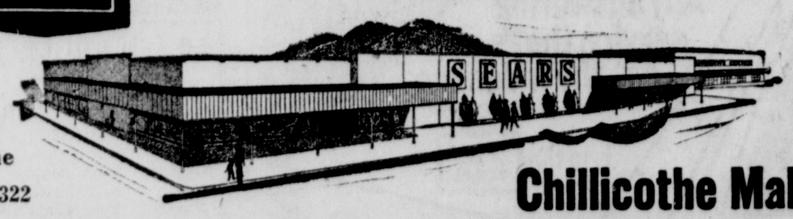

Phone 775-6322
Chillicothe Mall
Only Minutes South of Circleville
• 46 Departments
• We Service Everything We Sell
• Free Parking
• Satisfaction Guaranteed
OPEN 9 A.M. - 9 P.M.
Monday thru Saturday

Tiger

by Bud Blake

Flash Gordon

by Dan Barry

Dr. Kildare

by Ken Bald

Blondie

by Chic Young

Rip Kirby

by Prentice & Dickenson

Donald Duck

by Walt Disney

Beetle Bailey

by Mort Walker

Etta Kett

by Paul Robinson

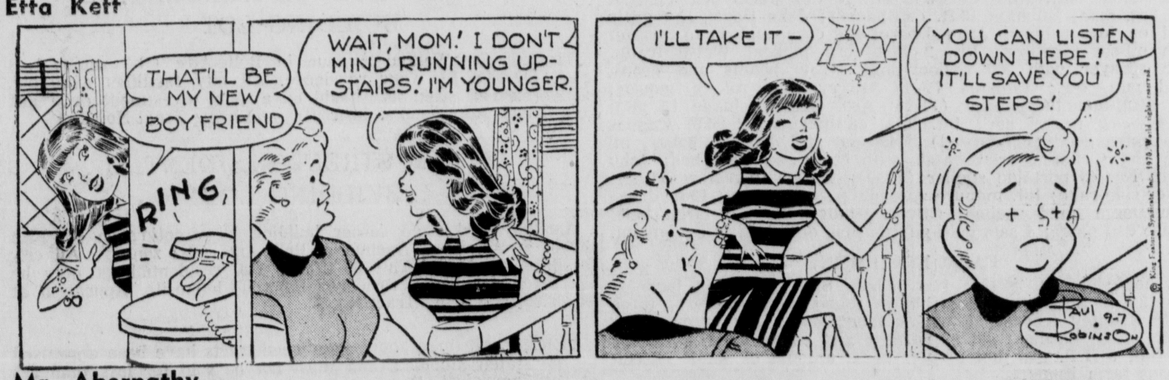

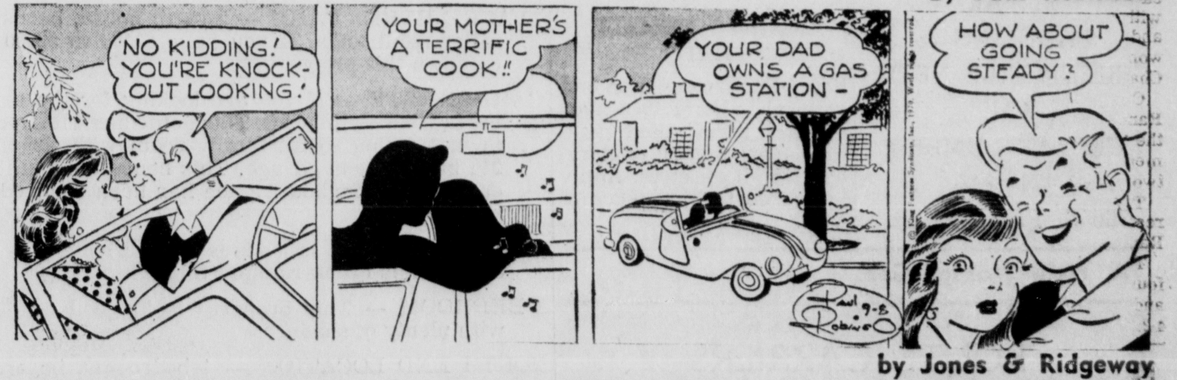

Mr. Abernathy

by Jones & Ridgeway

Tiger

by Bud Blake

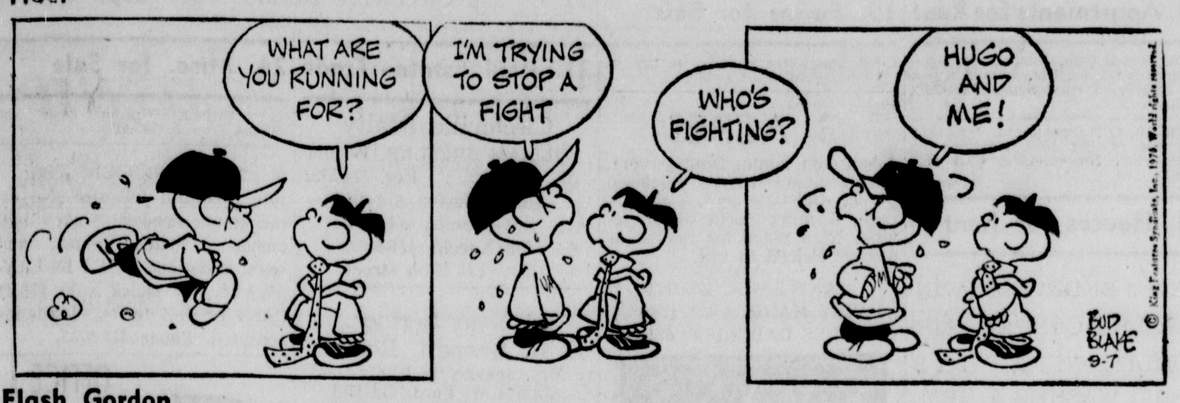

Flash Gordon

by Dan Barry

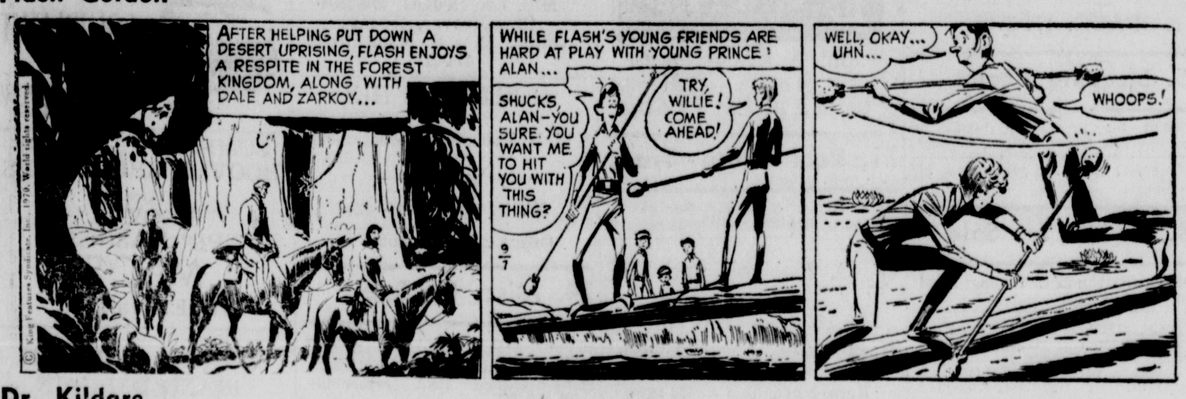

Dr. Kildare

by Ken Bald

Blondie

by Chic Young

Rip Kirby

by Prentice & Dickenson

Donald Duck

by Walt Disney

Beetle Bailey

by Mort Walker

Etta Kett

by Paul Robinson

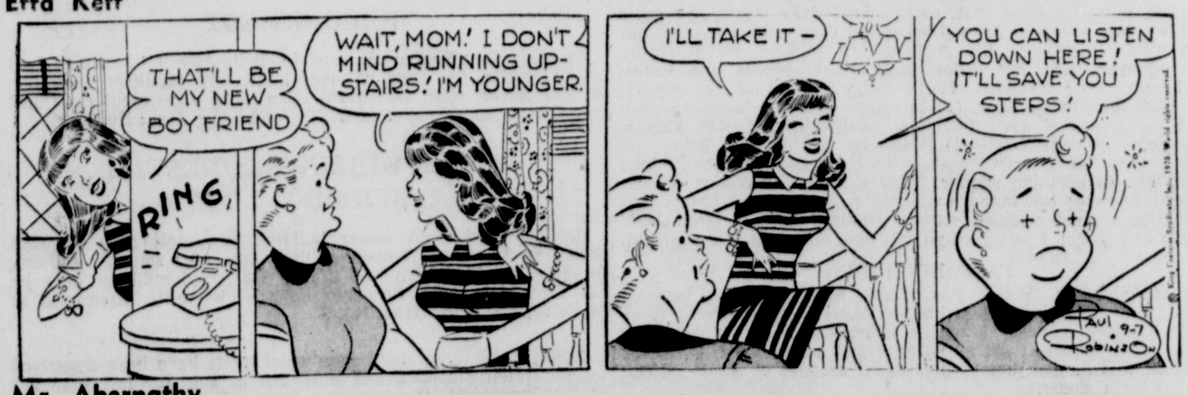

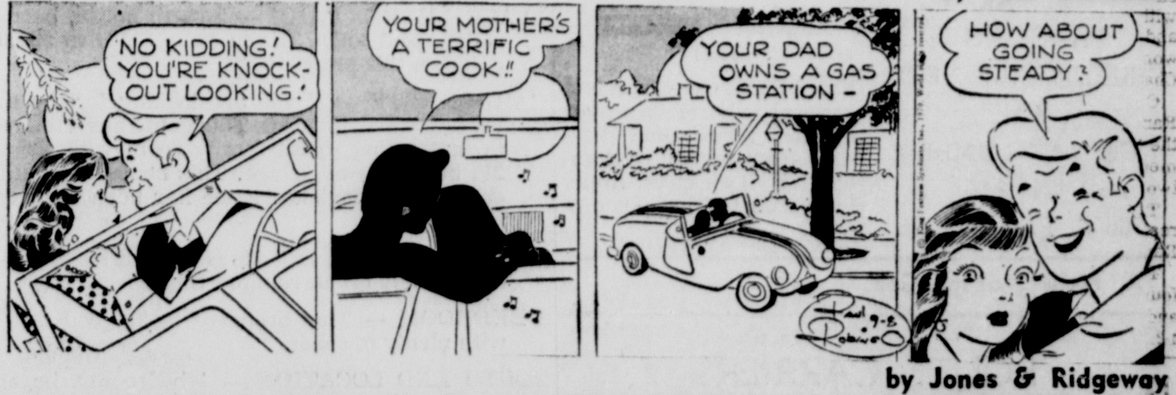

Mr. Abernathy

by Jones & Ridgeway

Classifieds

Phone 474-3131

Per word for 1 insertion 8c
(Minimum charge $1.00)
Per word for 3 insertions 15c
(Minimum 10 words)
Per word for 6 insertions 23c
(Minimum 10 words)
Per word for 24 insertions 60c
(4 weeks)
(Minimum 10 words)

ABOVE RATES BASED ON CONSECUTIVE DAYS

Classified word Ads will be accepted until 4 p.m. previous day for publication the following day. The publisher reserves the right to edit or reject any classified advertising copy.

Error in Advertising

should be reported immediately. The Circleville Herald will not be responsible for more than one incorrect insertion.

2. Special Notice

YARD Sale. Charles Root, 379 Walnut Street. Tuesday, Wednesday and Thursday. 9 to 6.

TESTED and approved by millions of homemakers. Blue Lustre carpet cleaner is tops. Kochheiser Hardware.

YARD Sale. 320 Nicholas Drive. Sept. 8th. 5:30 p.m. — 8:00 p.m. and Sept. 9th. 2:00 p.m. — 3:00 p.m. Clothing household items and miscellaneous.

ANYONE knowing the location of Ernest Eugene Hurley please contact his sister Myrna Hurley, 1341 W. Carson, Torrance, California or call collect 213-320-5740.

3. Lost and Found

LOST: Men's bifocal glasses Near Scioto River Bridge, West Main St. Reward. 1252 Norfolk Ave.

LOST — small kitty, black and orange face, black body with white feet. Mrs. Forrest McGinnis, 464 East Main Street, reward. 474-3760.

4. Business Service

FRANK Smallwood refuse hauling and trash drums. Call 474-7204.

PAINTING and remodeling. Reasonable, free estimate. 474-7481.

HOUSE & barn painting. Call 983-3664 after 4:30.

TERMITES — Guaranteed control. Contact your reliable Kochheiser Hardware.

CONCRETE work, patios, sidewalks, basement floors. Free estimates. Phone 474-5685.

WATER Softener salt. Steele Produce Company.

ZENITH TV Sales and Service. Keller TV Service in the Circleville, Stoutsville, Tarlton area. 474-4849.

JOE'S Refuse & Hauling in Circleville and surrounding area. 474-7876.

KIRK'S Poodle Parlor. Grooming all breeds. Baths. Stud service. 983-2567.

TREE trimming, roofing, foundation and chimney work. Free estimate, work guaranteed. Cary Blevins. 474-7863 or 474-2079.

HOME improvement and repair service. Tom Calton. 474-2525. Free estimate.

ASHVILLE Poodle Parlor, grooming, all breeds, baths. Stud service. 983-2286, 983-2237.

CIRCLE auto Repair & Sales. 118 E. Franklin St., Circleville, Ohio. Vollswagen, auto and truck. 474-8021.

JOE A. Frazier has purchased the Chester Frazier Refuse Hauling and will continue with route. Call 474-7836 for hauling service.

FOR the best in trash and rubbish hauling. Residential and Commercial. Call Scioto Haulers Inc., formerly Larry's Refuse Haulers. 474-6088.

A-1 APPLIANCES, Box 34, Laurelville, Ohio, 43135. Phone 332-4841. We service all household appliances. All makes and models. In warranty service on Whirlpool, Hotpoint and Philco. Also do all commercial refrigeration work. All work guaranteed. Look for us in the yellow pages.

IKE'S

Septic Tank and Sewer Cleaning Service. Commercial - Residential. All work guaranteed.

474-4566

Well Drilling

4 to 20 Inch Wells
Also Water Line Ditching

Call Jim Gobel

Circleville, O. — 474-4742

R. E. Featheringham

Realtor and Auctioneer

983-3051 — Ashville

24-MINUTE DRY CLEANING

We'll dryclean a big 8-lb. load for you in our Frigidaire Dry Cleaner for olny — $2.00

RADCLIFFE CLEANERS
215 E. Main St.

For Any PANELING & CEILING TILE NEEDS

Call CELLAR LUMBER

474-6943

766 S. Pickaway St.

4. Business Service

GEORGE W. Van Camp Co., blacktop paving contractor. Bank financing available. Call 474-3306, 474-6255.

HANING'S INC.

Plumbing — Heating
Roofing — Sheet Metal
Pumps and Repair
158 W. Main St.
Call Dale Conkle
Phone 474-4651

All types of glass work, screen replacement, trailer rentals.

MAIN GLASS SERVICE

323 W. Main — 474-8542
Circleville, Ohio

GOOD SELECTION OF LATE MODEL USED CARS AT

Don Thompson Mercury, Inc.

1350 N. Court St.
We Service What We Sell

Carpet
Kitchen Bathroom
Indoor-Outdoor
Complete Wall-to-Wall Installation

Quality & Service

R. W. Ankrom Co.
724 South Court
474-7816

ECONOMICAL ENDURING BLACK TOPPING

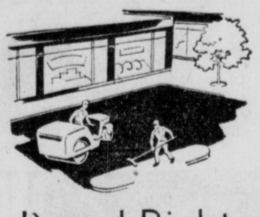

Paved Right, As You Order

Large or small area, black top surfacing meets your needs, with long wear, easy upkeep, too. Call!

FREE ESTIMATES

Bank Financing Available

George W. Van Camp Co.

Phone 474-3506
or 474-6255

6. Male Help Wanted

COULD you sell Vigortone Premixs? Because of greatly expanded line of products, we have an opening for local sales and service representative. Full time work. Thorough on-the-job training and research backing. Home nights. Would prefer person who has been in business or farmed for self. All inquiries held in strict confidence. Glad to arrange interviews for evenings or Saturdays. Contact: P. O. Box 295, Washington Court House, Ohio, 43160.

7. Female Help Wanted

MOTHERS. Playhouse Toy Company now hiring in your area. No experience needed. Free training. No collecting. No delivery. Free supplies and hostess gifts. Call collect. 836-3717, 836-3748.

7A. Help Wanted Gen.

BURGER CHEF

MALE & FEMALE HELP

Front line — back line and general help. $1.45 a hour to start. 1 week paid vacation after 1 year of service. No phone calls. Apply in person to Mrs. Thompson.

7A. Help Wanted Gen.

ROUTE CARRIERS NEEDED IN NORTHEND & SOUTHEND

Must Be 11 Years Old

Call Mrs. Dray

474-3131 after 1:30

7. Female Help Wanted

ADD to your family income! Demonstrate toys and gifts. Earn $35.00 an evening. Work at your own convenience No experience. No investment. Write Toy Ladies Party Plan. Johnstown, Pa., 15902.

9. Situations Wanted

WILL do babysitting and ironings. 474-1147.

10. Automobiles for Sale

59 FORD. Good condition. Phone 983-2545.

1963 CHEVY Wagon, power steering, power brakes, automatic $450. Call 474-8655.

1964 OLDS Vista Cruiser station wagon, 3 seat, power steering and brakes. Air conditioning Low mileage. 474-8424.

SACRIFICE 1968 Ford Country Sedan wagon, low mileage, excellent condition, financing available. Laurelville 332-3285.

1966 CHEVROLET Impala convertible. Automatic transmission, power steering. A-1 condition. Call 474-2131 after 6. 474-2793.

1969 PLYMOUTH Barracuda—318-V-8 Automatic Trans., 15,000 miles, white with red interior. Like new. Call 474-3265 or 474-4586 after 5:30 p.m.

See The 1970 Dodges And Chryslers At WES EDSTROM MOTORS
150 E. Main St.

11A. Auto Parts

FOR THE BEST IN NEW & REBUILT AUTO PARTS SEE CIRCLE AUTO PARTS
123 E. FRANKLIN ST.
474-3261

Use The Classifieds

11A. Auto Parts

GET INSTANT SERVICE AND INSTANT SUCCESS byusing quality parts from CLIFTON AUTO PARTS, INC.
116 E. High St.
Plenty of Free Parking

12. Trailers

10 x 50 trailer for rent. Adults only. Call 474-4217.

11 FT. Great Lakes camper. Call 983-2657 after 4:30 p.m.

FOR sale: 1966 Pontiac Chief, 50 x 12, carpeted, semi-furnished, excellent condition. $2800. 474-4634.

SAVE SAVE SAVE

We don't meet competition we beat it. Drive a little save a lot. Lowest prices. Large selection. Financing arranged on spot. Don't be sorry. Check our prices before you buy. Ken-Mar Mobile Homes. Inc. Route 23, just north of Chillicothe.

An interest free rental purchase plan. If you are a little short of cash and need a place to live. Try our exclusive interest free rental purchase plan. Your choice of 2 or 3 bedroom models. All completely furnished. Midwest's largest mobile home dealer.

PRICE MOBILE HOME CENTER

U. S. 23 North — Across from the Fiesta Drive in Theatre
Chillicothe, Ohio
Phone 774-1171

USE THE CLASSIFIEDS

7. Female Help Wanted

PHYSICIAN

Will employ part time secretary 3 or 4 days a week. Reception, telephone, appointments, bookkeeping. Must type well. Must know medical terms. Age 30 or older. Interview to selected applicants only. Write fully to Box 779-C % The Herald.

18. Houses for Sale

NEW LISTINGS

PERFECT for the small family — EXCELLENT location on the outskirts of town — TOP condition — 2 LARGE bedrooms — FAMILY ROOM — fenced patio — carpeting and drapes — range built-in — LARGE lot with TREES — fantastic buy at $19,500 — call Speakman 474-2898.

NEW 2 bedroom home close to shopping — good size living room — plenty of closets — pretty kitchen with eating space — living room and bedrooms carpeted — outside storage — you won't believe you can buy this home for less than $11,000! Call Speakman 474-2898.

SPEAKMAN REALTY

474-2898

NEW LISTING

77 acres plus in Teays Valley school district. Beautifully remodeled house. 7 rooms, 4 car garage with 6 room apartment over. New barn, 10 acres woods.

IN CIRCLEVILLE

Nice 7 room older home close downtown. Fenced in yard and garage. Priced to sell.

NEAR DEERCREEK DAM

Commercial property and 7 room house both on acre lot. Good investment possibilities.

SOUTH OF CIRCLEVILLE

Beautiful 3 bedroom home, 1½ baths, finished basement with w/b fireplace. Large living room with w/b fireplace. Carpeted dining room, kitchen and bath. Electric heat. 2 car garage. 2½ landscaped acres.

CALL JERRY EASTER, 474-5394

MOSS REAL ESTATE

486-2996

MERLE SWANK REALTOR

120 SOUTH COURT

20 ACRE HORSE FARM — 5 room house, barns, 6½ miles from town. If you have $1500 to $2000 you can own this property.

GARDEN CITY — If you are looking for the aristocrat of homes this is it. This home has 4 bedrooms, formal dining room, family room with fireplace, 2½ baths, 2 car garage. This house is beautifully carpeted throughout. Price has been reduced for a quick sale.

WOODED LOT — 1 to 3 acres can be bought — The 3 acres has creek running through acreage.

2 BEDROOM — This property is in good condition with plenty of shade.

NORTH END LOCATION — 4 bedrooms, basement with family room, 2 car garage — Under $25,000.

2 HOUSES WITH BUSINESS — Price reduced. $7500 — 5 rooms and bath.

NORTH END LOCATION — 4 bedrooms, fireplace, basement and garage, in excellent condition — Under $20,000.

Phone Merle or Peggy Swank — 474-3466 or 474-4578

Salesmen
CURTIS BOWER 474-3416
JACK JUSTICE 474-5063
RONALD SOWERS 474-7418
JOHN HEFFNER 983-3009

13. Apartments for Rent

NEW 2 bedroom, carpet, air conditioned. $125.00. Unfurnished. Close to Circleville High School. 654-3372 collect.

2 BEDROOM apartment for rent in one of the best locations in Circleville. No children. Call 474-4689.

14. Houses for Rent

NEW 2 BEDROOM TWIN SINGLE, CARPET AIR CONDITIONING, GAS HEAT. WASHER & DRYER SPACE. 474-3795.

15. Sleeping Rooms

ROOMS for rent, day, week or month. The Guest House. 474-5995.

SLEEPING room for gentleman. 703 N. Court.

18. Houses for Sale

3 BEDROOM house. Dunkle Road. By owner. 474-4905.

CHILLICOTHE. 6 rooms. Carpeting. Full basement. Garage. Near schools, bus. Corner lot. Fenced. Immediate posession. $14,900. 615 Cedar St.

BY owner — new 7 room brick. Over 2 acres. Many extras. 13 miles south Circleville, Route 104. Inquire at house or phone Chillicothe 775-1553.

413 CEDAR Heights, large 3 bedroom ranch, 2 car attached garage, finished rec room, built in dishwasher, gas grill. Assume 6½ per cent, $5,500 down. $139 a month, $22,700. 474-1139, no realtor.

BY Owner. Excellent location Circle Drive. 3 Bedrooms, large paneled carpeted family room with barbecue, carpeted living room with wood burning fireplace, full basement. 2 car garage. Screen porch. 474-5225.

19. Farms for Sale

LIST your farms with George C. Barnes, Realtor. 474-5275.

3 ACRES

3 bedroom home. Dining room. Large living room. Enclosed porch. Full basement. 2 car garage. 4 miles north of Circleville. Nice place for horses or ponies. Priced to sell.

JANE BARR, 474-4171
PATSY MARQUART, 474-3480
CHARLES RADCLIFF, 474-4996

EVANS REALTY

JOHN A. EVANS, Realtor
121 E. Main St. — Circleville
Office & Residence 474-4266

21. Real Estate - Trade

BUY SELL TRADE. George C. Barnes, Realtor. 474-5275

W. D. Heiskell and Son
Realtors
123 South Court St.
474-6137 (Office) 474-7144 (Res.)
Larry McFadden — 474-3995
Ruth McFadden — 474-3995
Charles Rose — 986-6584

Hatfield Realty

103 E. Main St.
Phone Office — 474-6294
or 474-6562
Residence — 474-5719
Hubert Puckett — 983-2594
Dwight L. Grubb — 474-4941
Marjorie Spalding, Saleslady
474-5204

22. Bus. Opportunities

MONTGOMERY WARD

CATALOG FRANCHISE AGENCY AVAILABLE!

Would like a qualified sales-oriented person to own and operate a catalog store of his own.

VERY SMALL INVESTMENT REQUIRED

For personal interview apply anytime

TUESDAY AND WEDNESDAY SEPT. 8 & 9
LEON WELCH

MONTGOMERY WARD

120 N. Court St. — Circleville, Ohio

32. Public Sale

PUBLIC AUCTION

Consignment Sale to be held at Pickaway County Fairgrounds in Circleville, Ohio on Wednesday

September 16, 1970

Starting at 6:30 P.M.

Living room suites; bedroom suites; dinette sets; refrigerators, stoves; 2 upright pianos; lamps; mixers; clocks; pictures; bowling ball and bags; several pair of drapes; folding bed; several odd chairs; dining room suite (old); hotplate; old books and old music; and many other items not listed.

Auctioneer's Note: This is a partial list of the contents of three homes. Some antiqeus and some modern and some not so good.

AUCTIONEER JIM FORD
Phone 474-4581

AUCTION

FARM MACHINERY, FARM EQUIPMENT
LIVESTOCK, FEED

Monday, September 14, 1970

BEGINNING AT 11:00 A.M.

I have rented my farm and will sell my chattels at the farm, located 9 miles northeast of Washington C. H., 7 miles southwest of Mt. Sterling at the intersection of Post Road and Knight Road.

FARM MACHINERY

Model 5000 Ford diesel tractor (1800 hours), with wide front end, Selecto-speed, 3 pt., all weights and extras; Int. Model 460 utility tractor with power steering, power-shift wheels; TA, dual-hydraulic, fast hitch, etc.; Farmall M tractor with power-pak, weights, etc.; New Idea Model 307 two-row picker — a clean, sharp picker is now mounted on Farmall M; Massey-Harris Model 27L combine with 12-ft. header, scour-clean, and extra screens; Ford Model 130 semi-mounted plow (3-16) with MW coulters; Int. Model 311 mounted plow (3-14) with fast hitch; Int. 463 rear mount cultivators (4-row); Int. No. 37 wheel disc (10-ft.); Int. 8-ft. disc; Dunham 12-ft. cultipacker; John Deere 15-7 grain drill on low rubber; John Deere 490 corn and bean planter with off-set fertilizer; Int. 2 ME corn picker; Walsh trailer type sprayer with 200 gallon tank, 9-row booms and drops, hand gun, etc.; Lilliston 7½-ft. trailer type rotary mower; Int. semi-mounted mower (7-ft.); Arps scraper blade (3 pt.); Case 4-row rotary hoe; Int. 9-ft. cultipacker; 2 MW wagons with extra good (125 bushel) beds and side boards, hoists, all 6-ply tires; rubber tired wagon with hoist and good bed; John Deere No. 43 portable sheller (PTO); Mulkey elevator (36-ft.); Oliver side rake; Int. manure spreader; soil surgeon; 12-ft. drag; John Deere hand sheller; Oliver grinder (10-in.), large belt; 3 false end gates; 4 sets culti-guards plus other small equipment.

FARM EQUIPMENT

18 hog sleepers (8x12); two 12-hole Smidley Super feeders; four 12-hole Smidley feeders; large round metal feeders; three 8-hole Smidley feeders; 5 winter fountains; 2 pig creeps; hog pans; gates; hurdles; set of harness and collars; 9 H.P. motor and fan; 5 H.P. gas motor; plus usual amount of small miscellaneous farm items.

LIVESTOCK

Four crossbred sows with pigs at side; 8 crossbred sows to farrow in November; 90 head crossbred feeder pigs (60-lbs. to 150-lbs.). sorted to suit buyer.

FEED

3200 bushels good ear corn in crib sizes of 500 - 700 - 2000; approximately 200 bushels oats; approximately 1200 bales bright wheat straw.

TERMS: CASH LUNCH SERVED

WAYNE SHOBE

437-7468
Sale Conducted by
MARTING & COCKERILL, AUCTIONEERS
121 W. Market St., Washington C. H., Ohio — 335-4740

21. Real Estate - Trade

Circleville Realty
WILLIAM BRESLER, Realtor
Off. 474-3795 Res. 474-5722
Robert Burton, 474-3058
David Betts, 474-4004
Pat Knecht, 474-4469
152 West Main Street

At Your Service:
E. R. Bennett, Realtor
Mrs. Jeanne Bach, 474-4134
James W. Ford, 474-4581
Mrs. Leo Hedges, 474-3304
Glyn Hoover, 474-6160
Office: 127½ E. Main Street
474-2197

CURTIS W. HIX

R. E. Broker and Auctioneer

— Salesman —

W. E. Clark — 474-4200

Office 228½ N. Court St.

24. Misc. for Sale

BELL Lyre (weight 10 pounds) complete, $100. Kay Crist. 474-2737.

SELF-propelled float reasonable, call 474-4782.

MOVED to all electric home. Have 30" Norge gas range like new. Make an offer. 474-3050 after 6.

SAVAGE Anschutz match 64 target rifle, like new, $60. 474-8655.

TROMBONE with case call after 2 p.m. 474-6136.

4, 15" chrome reverse wheels for pickup, never been used, still in boxes, $15 apiece, 986-5913 after 5.

BACK to school bike values. Floor models and new models. All types, all prices. Must sell out completely. Good chance to save real money. Easy Credit Terms. Firestone, 116 W. Main.

Myers Water Systems

For Farm & Suburban Homes

Kochheiser Hardware

113 W. Main St.

24. Misc. for Sale

63 RAMBLER, office desk and riding mower. 983-2047.

DIAL'N SEW ZIG ZAG

1970 Beautiful full size. No attachments needed. Makes buttonholes, writes names, and sews on buttons. LEFT IN LAY-AWAY! For Quick sale $36.41 CASH or E-Z terms. Trade-ins accepted. Phone 474-3733.

OFFICE EQUIPMENT

Paul A. Johnson
Tel. 474-2680

COMPLETE LINE OF HOOVER APPLIANCES
Also
HOOVER SPIN WASHERS

MAC'S

113 E. Main St.

SPINET - CONSOLE PIANO BARGAIN

Can be seen locally. Will transfer to responsible party. Cash or liberal terms. Write Credit Manager, P.O. Box 276, Shelbyville, Indiana 46176.

LARGE SELECTION OF BEAUTIFUL TABLE & FLOOR LAMPS. ALL STYLES & SIZES. STOP IN & BROWSE AROUND.

MASON FURNITURE

121-125 N. Court St.

Sweepers — New in cartons, minor paint damage, with 7 attachments. $15.95 Cash. Phone 474-3733.

32. Public Sale

PUBLIC SALE

Located 5 miles S. E. of Circleville, 1 mile West of Thatcher on the Circleville - Tarlton Road,

Saturday Sept. 19, 1970

1:00 P.M.

16 — CATTLE — 16

Consisting of 15 Holstein cows and 1 Guernsey-Ayrshire cow ranging in age from 3-6 years old. The above cows were all raised on this farm. Some of these cows were recently fresh, others to freshen soon. Anyone needing good cows should plan to attend this sale.

8 — SHEEP — 8

8 extra good Cheviot yearling ewes.

— IMPLEMENTS —

M.M. ZB tractor; J.D. B tractor; Cockshutt-30 tractor w/cultivators and 3 pt. hitch; IHC 45 baler; Wood Bros. 1-row corn picker; 2 IHC 2-14 plows; 2 double discs; J.D. 4-row planter; Superior 12-7 grain drill on rubber; New Idea No. 201 P.T.O. manure spreader; Oliver tractor spreader on rubber; J.D. 4 bar S.D. rake on rubber; J.D. 7' tractor mower; 2 wagons on rubber with side boards; Meyers hay conditioner; 36' PTO elevator w/drag; rotary hoe; cultipacker; Templeton manure loader; 6-row front mount sprayer; J.D. drag harrow; 2 wheel dump trailer, land drag.

900 — BALES MIXED HAY — 900

— MISCELLANEOUS —

2 hay racks; electric grass seeder; tank type air compressor; V type snow plow; 2 Surge milking units; 1 DeLaval milking unit; S.S. washing vat; S.S. strainer. Miscellaneous household items any many other items too numerous to mention.

TERMS — CASH

Lunch Served Not Responsible for Accidents

Owner: EARL HANLEY

Auctioneers: Willison Leist & John Heffner

AUCTION SALE IN PARTITION

100 x 44 BUILDING ON COMMERCIAL ACREAGE
BELL-AIRE RESIDENTIAL LOTS

Saturday, September 19, 1970

Located: 1000 Armbrust Avenue, Belle-Aire Subdivision, in Washington C. H., Ohio.

SELLS ON PREMISES 1:00 P.M.

This 4,400 sq. ft. building (with nearly 2 acres of zoned for business land) is in Union Twp., and is located just south of the Little League Ball Park, west of and sided by Armbrust Avenue, and has an entrance-way into said tract from Comfort Lane. We urge you to give this clear-span cement block storage building some study and consideration, as soon as possible. Appraised at $9,000.00, and being Tract No. 3.

WARREN AVENUE RESIDENTIAL BUILDING LOT

Frontnig on Warren Avenue in Belle-Aire (R-2 zoning), is good location for your residence. All city facilities available. 66 2/3' x 140' sized lot should be a good investment or a gift to a friend. Appraised at $3,300.000, and being Tract No. 1.

W. ELM STREET RESIDENTIAL BUILDING LOT

Another good sized corner building lot, fronting on W. Elm Street at Armbrust Avenue in Belle-Aire (R-2 zoning). All city facilities available. This 66 2/3' x 140' residential lot may be the place you have considered for your homesite. Appraised at $4,000.00, and being Tract No. 2

TERMS: All three above mentioned tracts have been appraised at the stated amounts, and must not be sold for less than 2/3 of said appraisal. One-third purchase money in cash or check day of sale, and balance upon confirmation of said sale by the Court, and delivery of deed within 30 days. Full possession on passing of deed.

DONALD L. THOMPSON
Sheriff of Fayette County

Kiger & Hess, Attorney
Washington C. H., Ohio

Sale Conducted By
WEADE MILLER REALTY
REALTORS — AUCTIONEERS

313 E. Court Street, Washington C. H., Ohio Phone 335-2210
Weade and Mossbarger, Auctioneers

Classifieds

Phone 474-3131

Per word for 1 insertion 8c
(Minimum charge $1.00)
Per word for 3 insertions 15c
(Minimum 10 words)
Per word for 6 insertions 23c
(Minimum 10 words)
Per word for 24 insertions 60c
(4 weeks)
(Minimum 10 words)

ABOVE RATES BASED ON CONSECUTIVE DAYS

Classified word Ads will be accepted until 4 p.m. previous day for publication the following day. The publisher reserves the right to edit or reject any classified advertising copy.

Error in Advertising

should be reported immediately. The Circleville Herald will not be responsible for more than one incorrect insertion.

2. Special Notice

YARD Sale. Charles Root. 379 Walnut Street. Tuesday, Wednesday and Thursday. 9 to 6.

TESTED and approved by millions of homemakers. Blue Lustre carpet cleaner is tops. Kochheiser Hardware.

YARD Sale. 320 Nicholas Drive. Sept. 8th. 5:30 p.m. — 8:00 p.m. and Sept. 9th, 2:00 p.m. — 5:00 p.m. Clothing household items and miscellaneous.

ANYONE knowing the location of Ernest Eugene Hurley please contact his sister Myrna Hurley, 1341 W. Carson, Torrance, California or call collect 213-320-5740.

3. Lost and Found

LOST: Men's bifocal glasses Near Scioto River Bridge, West Main St. Reward. 1252 Norfolk Ave.

LOST — small kitty, black and orange face, black body with white feet. Mrs. Forrest McGinnis, 464 East Main Street, reward. 474-3760.

4. Business Service

FRANK Smallwood refuse hauling and trash drums. Call 474-7204.

PAINTING and remodeling. Reasonable, free estimate. 474-7481.

HOUSE & barn painting. Call 983-3664 after 4:30.

TERMITES — Guaranteed control. Contact your reliable Kochheiser Hardware.

CONCRETE work, patios, sidewalks, basement floors. Free estimates. Phone 474-5685.

WATER Softener salt. Steele Produce Company.

ZENITH TV Sales and Service. Keller TV Service in the Circleville, Stoutsville, Tarlton area. 474-4849.

JOE'S Refuse & Hauling in Circleville and surrounding area. 474-7876.

KIRK'S Poodle Parlor. Grooming all breeds. Baths. Stud service. 983-2567.

TREE trimming, roofing, foundation and chimney work. Free estimate, work guaranteed. Cary Blevins. 474-7863 or 474-2079.

HOME improvement and repair service. Tom Calton. 474-2525. Free estimate.

ASHVILLE Poodle Parlor, grooming, all breeds, baths. Stud service. 983-2286, 983-2237.

CIRCLE auto Repair & Sales. 118 E. Franklin St., Circleville, Ohio. Vollswagen, auto and truck. 474-8021.

JOE A. Frazier has purchased the Chester Frazier Refuse Hauling and will continue with route. Call 474-7836 for hauling service.

FOR the best in trash and rubbish hauling. Residential and Commercial. Call Scioto Haulers Inc., formerly Larry's Refuse Haulers. 474-6088.

A-1 APPLIANCES, Box 34, Laurelville, Ohio, 43135. Phone 332-4841. We service all household appliances. All makes and models. In warranty service on Whirlpool, Hotpoint and Philco. Also do all commercial refrigeration work. All work guaranteed. Look for us in the yellow pages.

IKE'S
Septic Tank and Sewer Cleaning Service. Commercial - Residential. All work guaranteed.
474-4566

Well Drilling
4 to 20 Inch Wells
Also Water Line Ditching
Call Jim Gobel
Circleville, O. — 474-4742

R. E. Featheringham
Realtor and Auctioneer
983-3051 — Ashville

24-MINUTE DRY CLEANING

We'll dryclean a big 8-lb. load for you in our Frigidaire Dry Cleaner for olny — $2.00
RADCLIFFE CLEANERS
215 E. Main St.

For Any
PANELING &
CEILING TILE NEEDS
Call
CELLAR LUMBER
474-6943
766 S. Pickaway St.

4. Business Service

GEORGE W. Van Camp Co., blacktop paving contractor. Bank financing available. Call 474-3506, 474-6255.

HANING'S INC.
Plumbing — Heating
Roofing — Sheet Metal
Pumps and Repair
158 W. Main St.
Call Dale Conkle
Phone 474-4651

All types of glass work, screen replacement, trailer rentals.
MAIN GLASS SERVICE
323 W. Main — 474-8542
Circleville, Ohio

GOOD SELECTION OF LATE MODEL USED CARS AT
Don Thompson Mercury, Inc.
1350 N. Court St.
We Service What We Sell

Carpet
Kitchen Bathroom
Indoor-Outdoor
Complete Wall-to-Wall Installation
Quality & Service
R. W. Ankrom Co.
724 South Court
474-7816

Paved Right, As You Order
Large or small area, black top surfacing meets your needs, with long wear, easy upkeep, too. Call!
FREE ESTIMATES
Bank Financing Available
George W. Van Camp Co.
Phone 474-3506
or 474-6255

6. Male Help Wanted

COULD you sell Vigortone Premixs? Because of greatly expanded line of products, we have an opening for local sales and service representative. Full time work. Thorough on-the-job training and research backing. Home nights. Would prefer person who has been in business or farmed for self. All inquiries held in strict confidence. Glad to arrange interviews for evenings or Saturdays. Contact: P. O. Box 295, Washington Court House, Ohio, 43160.

7. Female Help Wanted

MOTHERS. Playhouse Toy Company now hiring in your area. No experience needed. Free training. No collecting. No delivery. Free supplies and hostess gifts. Call collect. 836-3717, 836-3748.

7A. Help Wanted Gen.

BURGER CHEF
MALE & FEMALE HELP
Front line — back line and general help. $1.45 a hour to start. 1 week paid vacation after 1 year of service. No phone calls. Apply in person to Mrs. Thompson.

7A. Help Wanted Gen.

ROUTE CARRIERS NEEDED IN NORTHEND & SOUTHEND
Must Be 11 Years Old
Call Mrs. Dray
474-3131 after 1:30

7. Female Help Wanted

ADD to your family income! Demonstrate toys and gifts. Earn $35 - 00 an evening. Work at your own convenience No experience. No investment. Write Toy Ladies Party Plan. Johnstown, Pa., 15902.

9. Situations Wanted

WILL do babysitting and ironings. 474-1147.

10. Automobiles for Sale

59 FORD. Good condition. Phone 983-2545.

1963 CHEVY Wagon, power steering, power brakes, automatic $450. Call 474-8655.

1964 OLDS Vista Cruiser station wagon, 3 seat, power steering and brakes. Air conditioning Low mileage. 474-8424.

SACRIFICE 1968 Ford Country Sedan wagon, low mileage, excellent condition, financing available. Laurelville 332-3286.

1966 CHEVROLET Impala convertible. Automatic transmission, power steering. A-1 condition. Call 474-2131 after 6, 474-2793.

1969 PLYMOUTH Barracuda—318-V-8 Automatic Trans., 15,000 miles, white with red interior. Like new. Call 474-3265 or 474-4586 after 5:30 p.m.

See The 1970 Dodges And Chryslers At
WES EDSTROM MOTORS
150 E. Main St.

11A. Auto Parts

FOR THE BEST IN NEW & REBUILT AUTO PARTS
SEE
CIRCLE AUTO PARTS
123 E. FRANKLIN ST.
474-3261

Use The Classifieds

11A. Auto Parts

GET INSTANT SERVICE AND INSTANT SUCCESS
byusing quality parts from
CLIFTON AUTO PARTS, INC.
116 E. High St.
Plenty of Free Parking

12. Trailers

10 x 50 trailer for rent. Adults only. Call 474-4217.

11 FT. Great Lakes camper. Call 983-2657 after 4:30 p.m.

FOR sale: 1966 Pontiac Chief, 50 x 12, carpeted, semi-furnished, excellent condition. $2800. 474-4634.

SAVE SAVE SAVE
We don't meet competition we beat it. Drive a little save a lot. Lowest prices. Large selection. Financing arranged on spot. Don't be sorry. Check our prices before you buy. Ken-Mar Mobile Homes. Inc. Route 23, just north of Chillicothe.

An interest free rental purchase plan. If you are a little short of cash and need a place to live. Try our exclusive interest free rental purchase plan. Your choice of 2 or 3 bedroom models. All completely furnished. Midwest's largest mobile home dealer.
PRICE MOBILE HOME CENTER
U. S. 23 North — Across from the Fiesta Drive in Theatre
Chillicothe, Ohio
Phone 774-1171

USE THE CLASSIFIEDS

7. Female Help Wanted

PHYSICIAN
Will employ part time secretary 3 or 4 days a week. Reception, telephone, appointments, bookkeeping. Must type well. Must know medical terms. Age 30 or older. Interview to selected applicants only. Write fully to Box 779-C % The Herald.

18. Houses for Sale

NEW LISTINGS

PERFECT for the small family — EXCELLENT location on the outskirts of town — TOP condition — 2 LARGE bedrooms — FAMILY ROOM — fenced patio — carpeting and drapes — range built-in — LARGE lot with TREES — fantastic buy at $19,500 — call Speakman 474-2898.

NEW 2 bedroom home close to shopping — good size living room — plenty of closets — pretty kitchen with eating space — living room and bedrooms carpeted — outside storage — you won't believe you can buy this home for less than $11,000! Call Speakman 474-2898.

SPEAKMAN REALTY
474-2898

NEW LISTING
77 acres plus in Teays Valley school district. Beautifully remodeled house. 7 rooms, 4 car garage with 6 room apartment over. New barn, 10 acres woods.

IN CIRCLEVILLE
Nice 7 room older home close downtown. Fenced in yard and garage. Priced to sell.

NEAR DEERCREEK DAM
Commercial property and 7 room house both on acre lot. Good investment possibilities.

SOUTH OF CIRCLEVILLE
Beautiful 3 bedroom home, 1½ baths, finished basement with w/b fireplace. Large living room with w/b fireplace. Carpeted dining room, kitchen and bath. Electric heat. 2 car garage. 2½ landscaped acres.

CALL JERRY EASTER, 474-5394
MOSS REAL ESTATE
486-2996

MERLE SWANK REALTOR
120 SOUTH COURT

20 ACRE HORSE FARM — 5 room house, barns, 6½ miles from town. If you have $1500 to $2000 you can own this property.

GARDEN CITY — If you are looking for the aristocrat of homes this is it. This home has 4 bedrooms, formal dining room, family room with fireplace, 2½ baths, 2 car garage. This house is beautifully carpeted throughout. Price has been reduced for a quick sale.

WOODED LOT — 1 to 3 acres can be bought — The 3 acres has creek running through acreage.

2 BEDROOM — This property is in good condition with plenty of shade.

NORTH END LOCATION — 4 bedrooms, basement with family room, 2 car garage — Under $25,000.

2 HOUSES WITH BUSINESS — Price reduced. $7500 — 5 rooms and bath.

NORTH END LOCATION — 4 bedrooms, fireplace, basement and garage, in excellent condition — Under $20,000.

Phone Merle or Peggy Swank — 474-3466 or 474-4578

Salesmen
CURTIS BOWER 474-3416
JACK JUSTICE 474-5063
RONALD SOWERS 474-7418
JOHN HEFFNER 983-3009

13. Apartments for Rent

NEW 2 bedroom, carpet, air conditioned. $125.00. Unfurnished. Close to Circleville High School. 654-3372 collect.

2 BEDROOM apartment for rent in one of the best locations in Circleville. No children. Call 474-4689.

14. Houses for Rent

NEW 2 BEDROOM TWIN SINGLE, CARPET AIR CONDITIONING, GAS HEAT. WASHER & DRYER SPACE. 474-3795.

15. Sleeping Rooms

ROOMS for rent, day, week or month. The Guest House. 474-5995.

SLEEPING room for gentleman. 703 N. Court.

18. Houses for Sale

3 BEDROOM house. Dunkle Road. By owner. 474-4905.

CHILLICOTHE. 6 rooms. Carpeting. Full basement. Garage. Near schools, bus. Corner lot. Fenced. Immediate posession. $14,900. 615 Cedar St.

BY owner — new 7 room brick. Over 2 acres. Many extras. 13 miles south Circleville, Route 104. Inquire at house or phone Chillicothe 775-1553.

413 CEDAR Heights, large 3 bedroom ranch, 2 car attached garage, finished rec room, built in dishwasher, gas grill. Assume 6½ per cent, $5,500 down. $139 a month, $22,700. 474-1139, no realtor.

BY Owner. Excellent location Circle Drive. 3 bedrooms, large paneled carpeted family room with barbecue, carpeted living room with wood burning fireplace, full basement. 2 car garage. Screen porch. 474-5225.

19. Farms for Sale

LIST your farms with George C. Barnes, Realtor. 474-5275.

3 ACRES
3 bedroom home. Dining room. Large living room. Enclosed porch. Full basement. 2 car garage. 4 miles north of Circleville. Nice place for horses or ponies. Priced to sell.
JANE BARR, 474-4171
PATSY MARQUART, 474-3480
CHARLES RADCLIFF, 474-4996
EVANS REALTY
JOHN A. EVANS, Realtor
121 E. Main St. — Circleville
Office & Residence 474-4266

21. Real Estate - Trade

BUY SELL TRADE. George C. Barnes, Realtor. 474-5275

W. D. Heiskell and Son
Realtors
123 South Court St.
474-6137 (Office) 474-7144 (Res.)
Larry McFadden — 474-3995
Ruth McFadden — 474-3995
Charles Rose — 986-6584

Hatfield Realty
103 E. Main St.
Phone Office — 474-6294
or 474-6562
Residence — 474-5719
Hubert Puckett — 983-2594
Dwight L. Grubb — 474-4941
Marjorie Spalding, Saleslady
474-5204

22. Bus. Opportunities

MONTGOMERY WARD
CATALOG FRANCHISE AGENCY
AVAILABLE!
Would like a qualified sales-oriented person to own and operate a catalog store of his own.
VERY SMALL INVESTMENT REQUIRED
For personal interview apply anytime
TUESDAY AND WEDNESDAY SEPT. 8 & 9
LEON WELCH
MONTGOMERY WARD
120 N. Court St. — Circleville, Ohio

32. Public Sale

PUBLIC AUCTION
Consignment Sale to be held at Pickaway County Fairgrounds in Circleville, Ohio on Wednesday
September 16, 1970
Starting at 6:30 P.M.
Living room suites; bedroom suites; dinette sets; refrigerators, stoves; 2 upright pianos; lamps; mixers; clocks; pictures; bowling ball and bags; several pair of drapes; folding bed; several odd chairs; dining room suite (old); hotplate; old books and old music; and many other items not listed.
Auctioneer's Note: This is a partial list of the contents of three homes. Some antiqeus and some modern and some not so good.
AUCTIONEER JIM FORD
Phone 474-4581

AUCTION
FARM MACHINERY, FARM EQUIPMENT
LIVESTOCK, FEED
Monday, September 14, 1970
BEGINNING AT 11:00 A.M.
I have rented my farm and will sell my chattels at the farm, located 9 miles northeast of Washington C. H., 7 miles southwest of Mt. Sterling at the intersection of Post Road and Knight Road.

FARM MACHINERY
Model 5000 Ford diesel tractor (1800 hours), with wide front end, Selecto-speed, 3 pt., all weights and extras; Int. Model 460 utility tractor with power steering, power-shift wheels; TA, dual-hydraulic, fast hitch, etc.; Farmall M tractor with power-pak, weights, etc.; New Idea Model 307 two-row picker — a clean, sharp picker is now mounted on Farmall M; Massey-Harris Model 27L combine with 12-ft. header, scour-clean, and extra screens; Ford Model 130 semi-mounted plow (3-16) with MW coulters; Int. Model 311 mounted plow (3-14) with fast hitch; Int. 463 rear mount cultivators (4-row); Int. No. 37 wheel disc (10-ft.); Int. 8-ft. disc; Dunham 12-ft. cultipacker; John Deere 15-7 grain drill on low rubber; John Deere 490 corn and bean planter with off-set fertilizer; Int. 2 ME corn picker; Walsh trailer type sprayer with 200 gallon tank, 9-row booms and drops, hand gun, etc.; Lilliston 7½-ft. trailer type rotary mower; Int. semi-mounted mower (7-ft.); Arps scraper blade (3 pt.); Case 4-row rotary hoe; Int. 9-ft. cultipacker; 2 MW wagons with extra good (125 bushel) beds and side boards, hoists, all 6-ply tires; rubber tired wagon with hoist and good bed; John Deere No. 43 portable sheller (PTO); Mulkey elevator (36-ft.); Oliver side rake; Int. manure spreader; soil surgeon; 12-ft. drag; John Deere hand sheller; Oliver grinder (10-in.), large belt; 3 false end gates; 4 sets culti-guards plus other small equipment.

FARM EQUIPMENT
18 hog sleepers (8x12); two 12-hole Smidley Super feeders; four 12-hole Smidley feeders; large round metal feeders; three 8-hole Smidley feeders; 5 winter fountains; 2 pig creeps; hog pans; gates; hurdles; set of harness and collars; 9 H.P. motor and fan; 5 H.P. gas motor; plus usual amount of small miscellaneous farm items.

LIVESTOCK
Four crossbred sows with pigs at side; 8 crossbred sows to farrow in November; 90 head crossbred feeder pigs (60-lbs. to 150-lbs.). sorted to suit buyer.

FEED
3200 bushels good ear corn in crib sizes of 500 - 700 - 2000; approximately 200 bushels oats; approximately 1200 bales bright wheat straw.

TERMS: CASH LUNCH SERVED
WAYNE SHOBE
437-7468
Sale Conducted by
MARTING & COCKERILL, AUCTIONEERS
121 W. Market St., Washington C. H., Ohio — 335-4740

21. Real Estate - Trade

Circleville Realty
WILLIAM BRESLER, Realtor
Off. 474-3795 Res. 474-5722
Robert Burton, 474-3058
David Betts, 474-4004
Pat Knecht, 474-4469
152 West Main Street

At Your Service:
E. R. Bennett, Realtor
Mrs. Jeanne Bach, 474-4134
James W. Ford, 474-4581
Mrs. Leo Hedges, 474-3304
Glyn Hoover, 474-6160
Office: 127½ E. Main Street
474-2197

CURTIS W. HIX
R. E. Broker and Auctioneer
— Salesman —
W. E. Clark — 474-4200
Office 228½ N. Court St.

24. Misc. for Sale

BELL Lyre (weight 10 pounds) complete, $100. Kay Crist. 474-2727.

SELF-propelled float reasonable, call 474-4782.

MOVED to all electric home. Have 30" Norge gas range like new. Make an offer. 474-3050 after 6.

SAVAGE Anschutz match 64 target rifle, like new, $60. 474-8655.

TROMBONE with case call after 2 p.m. 474-6136.

4, 15" chrome reverse wheels for pickup, never been used, still in boxes, $15 apiece, 986-5913 after 5.

BACK to school bike values. Floor models and new models. All types, all prices. Must sell out completely. Good chance to save real money. Easy Credit Terms. Firestone, 116 W. Main.

Myers Water Systems
For Farm & Suburban Homes
Kochheiser Hardware
113 W. Main St.

24. Misc. for Sale

63 RAMBLER, office desk and riding mower. 983-2047.

DIAL'N SEW ZIG ZAG
1970 Beautiful full size. No attachments needed. Makes buttonholes, writes names, and sews on buttons. LEFT IN LAYAWAY! For Quick sale $36.41 CASH or E-Z terms. Trade-ins accepted. Phone 474-3733.

OFFICE EQUIPMENT
Paul A. Johnson
Tel. 474-2680

COMPLETE LINE OF HOOVER APPLIANCES
Also
HOOVER SPIN WASHERS
MAC'S
113 E. Main St.

SPINET - CONSOLE PIANO BARGAIN
Can be seen locally. Will transfer to responsible party. Cash or liberal terms. Write Credit Manager, P.O. Box 276, Shelbyville, Indiana 46176.

LARGE SELECTION OF BEAUTIFUL TABLE & FLOOR LAMPS. ALL STYLES & SIZES. STOP IN & BROWSE AROUND.
MASON FURNITURE
121-125 N. Court St.

Sweepers — New in cartons, minor paint damage, with 7 attachments. $15.95 Cash. Phone 474-3733.

32. Public Sale

PUBLIC SALE
Located 5 miles S. E. of Circleville, 1 mile West of Thatcher on the Circleville - Tarlton Road,
Saturday Sept. 19, 1970
1:00 P.M.

16 — CATTLE — 16
Consisting of 15 Holstein cows and 1 Guernsey-Ayrshire cow ranging in age from 3-6 years old. The above cows were all raised on this farm. Some of these cows were recently fresh, others to freshen soon. Anyone needing good cows should plan to attend this sale.

8 — SHEEP — 8
8 extra good Cheviot yearling ewes.

— IMPLEMENTS —
M.M. ZB tractor; J.D. B tractor; Cockshutt-30 tractor w/cultivators and 3 pt. hitch; IHC 45 baler; Wood Bros. 1-row corn picker; 2 IHC 2-14 plows; 2 double discs; J.D. 4-row planter; Superior 12-7 grain drill on rubber; New Idea No. 201 P.T.O. manure spreader; Oliver tractor spreader on rubber; J.D. 4 bar S.D. rake on rubber; J.D. 7' tractor mower; 2 wagons on rubber with side boards; Meyers hay conditioner; 36' PTO elevator w/drag; rotary hoe; cultipacker; Templeton manure loader; 6-row front mount sprayer; J.D. drag harrow; 2 wheel dump trailer, land drag.

900 — BALES MIXED HAY — 900

— MISCELLANEOUS —
2 hay racks; electric grass seeder; tank type air compressor; V type snow plow; 2 Surge milking units; 1 DeLaval milking unit; S.S. washing vat; S.S. strainer. Miscellaneous household items any many other items too numerous to mention.

TERMS — CASH
Lunch Served Not Responsible for Accidents
Owner: EARL HANLEY
Auctioneers: Willison Leist & John Heffner

AUCTION SALE IN PARTITION
100 x 44 BUILDING ON COMMERCIAL ACREAGE
BELL-AIRE RESIDENTIAL LOTS
Saturday, September 19, 1970
Located: 1000 Armbrust Avenue, Belle-Aire Subdivision, in Washington C. H., Ohio.

SELLS ON PREMISES 1:00 P.M.

This 4,400 sq. ft. building (with nearly 2 acres of zoned for business land) is in Union Twp., and is located just south of the Little League Ball Park, west of and sided by Armbrust Avenue, and has an entrance-way into said tract from Comfort Lane. We urge you to give this clear-span cement block storage building some study and consideration, as soon as possible. Appraised at $9,000.00, and being Tract No. 3.

WARREN AVENUE RESIDENTIAL BUILDING LOT
Frontnig on Warren Avenue in Belle-Aire (R-2 zoning), is good location for your residence. All city facilities available. 66 2/3' x 140' sized lot should be a good investment or a gift to a friend. Appraised at $3,300.000, and being Tract No. 1.

W. ELM STREET RESIDENTIAL BUILDING LOT
Another good sized corner building lot, fronting on W. Elm Street at Armbrust Avenue in Belle-Aire (R-2 zoning). All city facilities available. This 66 2/3' x 140' residential lot may be the place you have considered for your homesite. Appraised at $4,000.00, and being Tract No. 2

TERMS: All three above mentioned tracts have been appraised at the stated amounts, and must not be sold for less than 2/3 of said appraisal. One-third purchase money in cash or check day of sale, and balance upon confirmation of said sale by the Court, and delivery of deed within 30 days. Full possession on passing of deed.

DONALD L. THOMPSON
Sheriff of Fayette County
Kiger & Hess, Attorney
Washington C. H., Ohio
Sale Conducted By
WEADE MILLER REALTY
REALTORS — AUCTIONEERS
313 E. Court Street, Washington C. H., Ohio Phone 335-2210
Weade and Mossbarger, Auctioneers

24. Misc. for Sale

SELMER clarinet. 474-5970.

MYERS water softener, completely automatic, $150. Call 474-5169.

75,000 BTU Sieglermatic fuel oil stove. Call 983-2200.

HOLTON Trumpet with case. Excellent condition. Phone 474-4661.

SALLY'S in-laws coming. She didn't fluster—cleaned the carpets with Blue Lustre. Rent electric shampooer, $1.00. Bingman's.

BANK run gravel, sand and fill dirt. Raleigh Spradlin. 474-4127 or 474-6 22.

DIAMONDS are a girl's best friend — until she finds Blue Lustre for cleaning carpets. Rent electric shampooer $1.00. G. C. Murphy Co.

MUST sell "Slim Gym". Never used. Reasonable. 156 W. Franklin St. after 3:30 p.m.

CLEAN expensive carpets with the best. Blue Lustre is America's favorite. Rent shampooer. $1.00. Jim's Pay & Save.

Lawn & Garden Equipment

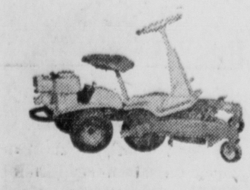

Sold and Serviced By
Family Outdoor Center
1211 N. Court St.

BAND INSTRUMENTS
Sales — Rentals — Repairs
DENVER GREENLEE
202 North Pickaway St.
Circleville, Ohio
Day Phone 474-4571
Night 474-5335

Repairs: 38 years experience repairing instruments, assures you of an easier blowing, more responding instrument.

Sales & Rentals: Attention parents of beginners: The real money saver is my service policy.

"If you buy your instrument from me I will keep it playing FREE for the duration of child's school years.

ALSO PIANO LESSONS

INTERNATIONAL®
CUB CADET® TRACTORS
DO ALL-SEASON JOBS "WITH EASE!"

Great for women because it acts like a car, but does a tractor's work. Cadet is for keeps.

Contractors & Industrial Supply
RT. 22 & 56 WEST

INTERNATIONAL®
CADET 60

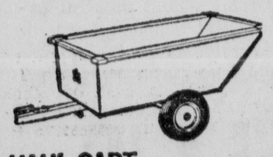

HAUL CART
36-In. x 20-In. wide, all steel construction. Dumping action is controlled from the driver's seat.

PARTS & SERVICE
H & S SERVICE INC.
474-8881

Daily Television Schedule

TUESDAY

(C) Denotes Color

4:00 — (4) Another World — Somerset — C; (6) Dark Shadows — C; (10) Gomer Pyle — C; (34) Sesame Street.
4:30 — (4) Four at the Fair; (6) Mister Ed; (10) Movie — "The Clown."
5:00 — (4) Perry Mason; (6) Flintstones; (34) Misterogers.
5:30 — (6) Truth or Consequences — C; (34) Friendly Giant.
5:45 — (34) Brownie Bear.
6:00 — (4) News, Weather, Sports — C; (6) Big Valley; (34) Folk Guitar.
6:30 — (4) News — C; (10) Cronkite — C; (34) The Masters.
7:00 — 4) Daisies — C; 16) News, Weather, Sports — C; (10) News, Weather, Sports — C; (34) Misterogers.
7:30 — 4) Civilization special) (6) Billy Graham (special); (10) Movie — "Cutter's Trail"; 34) Discover Flying.
8:00 — (34) Fact of the Matter.
8:30 — (4) Julia; (6) Movie — "Valley of Mystery"; 34 Accent.
9:00 — (4) Movie — "The Pink Panther''; (34) Speaking Freely.
9:15 — 10) CBS News special)
10:00 — (6) Marcus Welby; (34) Master Class.
10:30 — (34) Maggie.
11:00 — (4) News, Weather, Sports —C; (6) News — C; (10) News, Weather, Sports — C; (34) About Ceramics.
11:30 — (4) Johnny Carson; (6) Dick Cavett — C; (10) Movie — "Ten North Frederick."
1:00 (4) Your Health.
1:30 — (4) News and Weather.

WEDNESDAY

(C) Denotes Color

4:00 — (4) Another World — Somerset — C; (6) Dark Shadows — C; (10) Gomer Pyle — C; (34) Sesame Street.
4:30 — (4) Gilligan's Island; (6) Mr. Ed; (10) Movie — "Night People."
5:00 —(4) Perry Mason; (6) Flintstones; (34) Misterogers.
5:30 — (6) Truth or Consequences — C; (34) Friendly Giant.
5:45 — (34) Davey and Goliath.
6:00 — (4) News, Weather, Sports — C; (6) Big Valley — C; (10) News, Weather, Sports — C; (34) Insight.
6:30 — (4) News — C; (10) News — Cronkite — C; (34) About Ceramics
7:00 — (4) Daisies; (6) News, Weather, Sports — C; (34) Silent Movie — "Broken Blossoms"
7:30 — (4) Virginian; (6) Billy Graham (special); (10) Huddles
8:00 — (10) Gomer Pyle; (34) World Press — C
8:30 — (6) Room 222; (10) Hillbillies; (34) Music Special (special)
9:00 — (4) Carrol Channing (special); (6) Everly Brothers (10) Medical Center.
9:30 — (34) Book Beat.
10:00 — (4) President's Message; (6) President's Message; (10) President's Message; (34) Forsyte Saga.
10:05 — (4) America's Cup (special; (6) Smothers Brothers: (10) Hawaii Five-O.
11:00 — (4) News, Weather, Sports; (6) News — C; (10) News, Weather, Sports — C; (34) Segovia Master Class.
11:30 — (4) Johnny Carson; (6) Dick Cavett — C; (10) Movie — "Mix Me a Person."
1:30 — (4) News and Weather.

Major League Baseball Leaders

By THE ASSOCIATED PRESS

American League

Batting (375 at bats)—R. Smith, Boston .320; Yastrzemski, Boston, .320; A. Johnson, California .320.

Runs—Yastrzemski, Boston 109; R. Smith, Boston 102.

Runs batted in—F. Howard, Washington 117; Killebrew, Minnesota 108.

Hits—Oliva, Minnesota 171; A. Johnson, California 169.

Doubles—Harper, Milwaukee 32; R. Smith, Boston 31.

Triples—Tovar, Minnesota 12; Otis, Kansas City 9.

Home runs—F. Howard, Washington 40; Killebrew, Minnesota 40.

Stolen bases—Campaneris, Oakland 32; Harper, Milwaukee 31.

Pitching (12 decisions)—Cuellar, Baltimore 21-7, .750, 3.78; McNally, Baltimore 21-8, .724, 3.40.

Strikeouts — McDowell, Cleveland 275; Lolich, Detroit 190.

National League

Batting (375 at bats)—Clemente, Pittsburgh .358; Carty, Atlanta .353.

Runs—Bonds, San Francisco 123; B. Williams, Chicago 122.

Runs batted in—Bench, Cincinnati 133; Perez, Cincinnati 125.

Hits— Rose, Cincinnati 186; Brock, St. Louis 183.

Doubles—W. Parker, Los Angeles 43; Rose, Cincinnati 34; Bench, Cincinnati 34.

Triples—W. Davis, Los Angeles 16; Kessinger, Chicago 14.

Home runs—Bench, Cincinnati 43; Perez, Cincinnati 39.

Stolen bases—Tolan, Cincinnati 51; Brock, St. Louis 46.

Pitching (12 decisions)—Simpson, Cincinnati 14-3, .824, 3.01; Gibson, St. Lou's 20-6, .769, 3.23

Strikeouts—Seaver, New York 264; Gibson, St. Louis 247.

Cincinnati Bengals Waive 5 Players

CINCINNATI (AP) — The Cincinnati Bengals, reduced their squad to the required number of 44 after five men were placed on waivers Monday.

Released were guards Dave Middendorf and Gary Kirner, running back Paul Dunn, tight end Ken Johnson and safety - man Ken Dyer.

27. Pets

FREE. Small dog to a good home. 10 months old. Good with children. 983-3996.

AUSTRALIAN Terrier, Pug, Cocker Spaniels, Toy Fox Terriers, Cairn Terriers, Poodles, Pekingese, West Highland White (puppies). Laurelville Kennels, Laurelville. Phone 332-3934.

29. Gar.-Produce-Seeds

MACINTOSH apples. Gaylord Phillips, 3 miles west of Amanda. Open until 7 p.m. daily.

STANLEY Prune Plums, Damson Plums and McIntosh apples. Fred H. Fee & Sons, 474-3642.

30. Livestock

REGISTERED Polled Hereford bull. $325.00. 474-3052.

DEAD stock removed. $3.00 per head. 444-7885, Columbus, 774-1270, Chillicothe.

Buffalo Bills May Finish 3rd In American Division

BUFFALO (AP) — The Buffalo Bills don't figure to be a contender in the National Football League this season, but they might finish third in the American Conference's Eastern Division should Miami and Boston falter.

The Bill's fortune depends greatly on how well Coach John Rauch can muster an offense and at the same time rid his team of its mistake-making habit.

Rauch has been trying to build an offense around fabulous O.J. Simpson who, with some help from blockers, could run wild. Without such help last year, Simpson, then a rookie, still ran for 697 yards.

When Simpson takes a rest, the Bills have a second breakaway back, 5-foot-8 Mini Max Anderson.

Quarterbacking still is Buffalo's big problem, as it has been the last couple of years. Veteran Jack Kemp is retired.

Rauch figures to go along with Jim Harris, a strong-throwing 6-foot-4 Negro whose first year of pro football last season was curtailed by injuries. He started one game and played in three others before a knee injury sidelined him. He's now in good health.

Dan Darragh, also injured in 1968 and 1969, is battling Harris for a starting assignment. Both, however, must keep an eye on the Bills untested rookie, Dennis Shaw of San Diego State.

Shaw, the Bills' No. 2 draft choice, got a late start because he held out for $100,000-plus before signing a contract. He led the nation's major college stars in total offense last season with 3,197 yards.

Like many other teams, the Bills are in the rebuilding process. They have at least a half dozen rookies who could fit into Rauch's plans.

Perhaps the most likely freshman to win a season-starting position is defensive end Al Cowlings, the No. 1 draft pick and a teammate of Simpson at Southern California. Cowlings exhibited in preseason action that he has the makings of a pro star.

Other newcomers are tackles Wayne Fowler of Richmond and Jerome Gantt of North Carolina Central, and guard Jim Reilly of Notre Dame. Glenn Alexander of Grambling could wind up as a tight end. The post is occupied by second-year man Willie Grate.

To round out the offense, there's these veterans wide receivers Haven Moses and Marlin Briscoe, tackles Howard Kindig and Paul Costa, guards Angelo Loukas and Joe O'Donnell and possibly Richard Cheek of Auburn. Center Frank Marchlewski seems to have ousted Al Bemiller.

Wayne Patrick and Bill Enyart round out the backfield.

The up-front defense is built around such veterans as left end Ron McDole and tackles Jim Dunaway and Bob Tatarek.

Behind them are linebackers Paul Guidry, Harry Jacobs, Mike Stratton, Dick Cunningham and Edgar Chandler.

At the cornerbacks are Butch Byre, a three-time all-AFL selection, and Bob James, with John Pitts, George Saimes and Pete Richardson on the safety patrol.

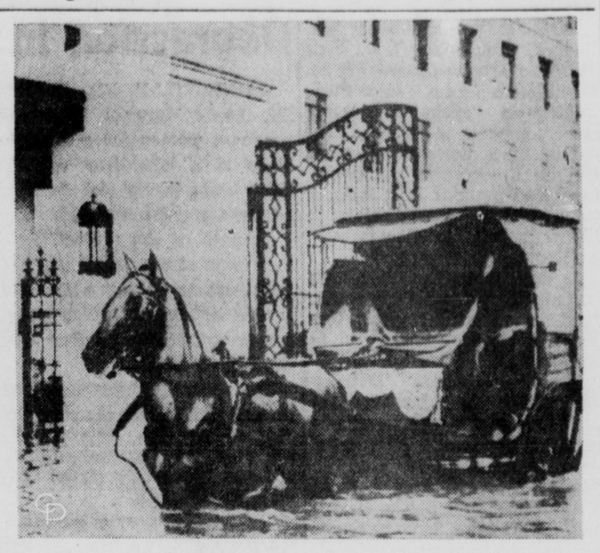

MANILA'S WORST FLOOD — A horse-drawn carriage sloshes through three feet of water in front of the presidential palace during the worst flood ever to hit Manila, P.I. Thirty-four persons lost their lives.

NOTICE TO BIDDERS
FOR FURNISHING, DELIVERING AND INSTALLING CARPETING FOR GEORGE D. McDOWELL EXCHANGE SCHOOL
for
LOGAN ELM LOCAL SCHOOL DISTRICT
Pickaway County, Ohio

Sealed bids for furnishing, delivering and installing carpeting will be received by the Board of Education of Logan Elm School District, Pickaway County, Ohio, at the office of the Board of Education located at Route four, Circleville, Ohio 43113, until 12:00 noon, Eastern Standard Time, October 5, 1970 and will be opened and read aloud at that time at the above address.

Proposals must be enclosed in sealed envelopes, endorsed by th name of the bidder and marked "Proposal for Furnishing, Delivering and Installing Carpeting for George D. McDowell Exchange School," addressed to the Clerk of the Board of Education of the Logan Elm School District, Route four, Circleville, Ohio 43113 and left at the office of the Clerk of the Board of Education, Logan Elm High School, Route four, Circleville, Ohio 43113, on or before the time named in this advertisement.

The Information for Bidders, Plan Specifications, Bid and Contract Bonds, Bid Forms and the Contract may be examined at the Office of the Board of Education, Route four, Circleville, Ohio, 43113. Only one complete set will be issued to each prospective bidder.

Each bidder must deposit a certified check on a good and solvent bank or an approved Bid Bond in an amount of at least five percent (5 per cent) of the base bid in the form and subject to the conditions provided in the "Information for Bidders."

All bids must be submitted on the forms provided with the Specifications. No bidder may withdraw his bid within (30) days after the actual date of the opening thereof.

The right is reserved by the Board of Education to reject any or all bids and to waive informalities.

BOARD OF EDUCATION
Logan Elm Local School District
By: Wesley Graves, President
Thelma Trimmer, Clerk
Sept. 8, 15, 22, 29

IT'S A STAR
VEGA
THE LITTLE CHEVY
SEE IT
SEPT. 10th
HARDEN CHEVROLET

FREE
PERSONALIZED CHECKS
At
The SAVINGS Bank
Member FDIC

IT'S COMPACT
IT'S PORTABLE
IT'S ECONOMICAL
IT'S A WASHER
IT'S SUPERTWIN
IT'S A SPEED QUEEN

$159.95
• No Special plumbing or installation
• Agitator Action
• Durable Press Selection
• 3 colors — Avocado - Coppertone - White
• "HAND-E-TOP" Laminate Cover Included
FIRESTONE STORE
116 W. Main St. — 474-4938

WANT SOFT WATER?
the Miracle Water Refiner
Softens, Filters and Removes Rust & Iron From Water NOW
$7.00 MONTHLY RENTAL

Put Miracle Water In Your Home Today!
Lease With Option to Buy
MIRACLE WATER
If it isn't a MIRACLE . . . it's overpriced!
FOR DETAILS — CALL
THE KINGSTON HARDWARE
642-5031

YES . . .
BLUE RIBBON ICE CREAM
Available In Take Home Packages

PINTS, QUARTS, HALF GALLONS AND THE 3½-GALLON PACKAGE
Keep your home freezer stocked at all times.
BLUE RIBBON DAIRY
315 S. Pickaway

GRAIN FARMERS
it makes sense that farmers working together can provide a more efficient, a more economical, grain service.
BETTER: Drying, Storing and Marketing than a single farmer alone!

Do you have Grain to Sell or Store?
Use this GREAT FARMER-OWNED SYSTEM YOU HAVE BUILT
LANDMARK has the right facilities and trained people to dry/store/sell your grain the way you want it . . . to unload you promptly, grade and test your grain accurately and fairly, have you back in the field as soon as possible. If you study ALL the facts about others or other systems, you'll find the NET Check is still better at LANDMARK!
COLUMBUS LANDMARK TERMINAL
Hamilton & Grove Roads, Columbus
OHIO'S COMPLETE ONE-SOURCE GRAIN SERVICE
LANDMARK® 707-19

24. Misc. for Sale

SELMER clarinet. 474-5970.

MYERS water softener, completely automatic, $150. Call 474-5169.

75,000 BTU Sieglermatic fuel oil stove. Call 983-2200.

HOLTON Trumpet with case. Excellent condition. Phone 474-4661.

SALLY'S in-laws coming. She didn't fluster—cleaned the carpets with Blue Lustre. Rent electric shampooer, $1.00. Bingman's.

BANK run gravel, sand and fill dirt. Raleigh Spradlin. 474-4127 or 474-6 22.

DIAMONDS are a girl's best friend — until she finds Blue Lustre for cleaning carpets. Rent electric shampooer $1.00. G. C. Murphy Co.

MUST sell "Slim Gym". Never used. Reasonable. 156 W. Franklin St. after 3:30 p.m.

CLEAN expensive carpets with the best. Blue Lustre is America's favorite. Rent shampooer. $1.00. Jim's Pay & Save.

Lawn & Garden Equipment

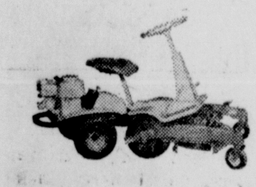

Sold and Serviced By
Family Outdoor Center
1211 N. Court St.

BAND INSTRUMENTS
Sales — Rentals — Repairs
DENVER GREENLEE
202 North Pickaway St.
Circleville, Ohio
Day Phone 474-4571
Night 474-5335

Repairs: 38 years experience repairing instruments, assures you of an easier blowing, more responding instrument.

Sales & Rentals: Attention parents of beginners: The real money saver is my service policy.

"If you buy your instrument from me I will keep it playing FREE for the duration of child's school years.

ALSO PIANO LESSONS

INTERNATIONAL®
CUB CADET TRACTORS
DO ALL-SEASON JOBS "WITH EASE!"

Great for women because it acts like a car, but does a tractor's work. Cadet is for keeps.

Contractors & Industrial Supply
RT. 22 & 56 WEST

INTERNATIONAL®
CADET 60

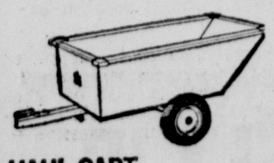

HAUL CART
36-In. x 20-In. wide, all steel construction. Dumping action is controlled from the driver's seat.

PARTS & SERVICE
H & S SERVICE INC.
474-8881

Daily Television Schedule

TUESDAY

(C) Denotes Color

4:00 — (4) Another World — Somerset — C; (6) Dark Shadows — C; (10) Gomer Pyle — C; (34) Sesame Street.
4:30 — (4) Four at the Fair; (6) Mister Ed; (10) Movie — "The Clown."
5:00 — (4) Perry Mason; (6) Flintstones; (34) Misterogers.
5:30 — (6) Truth or Consequences — C; (34) Friendly Giant.
5:45 — (34) Brownie Bear.
6:00 — (4) News, Weather, Sports — C; (6) Big Valley; (34) Folk Guitar.
6:30 — (4) News — C; (10) Cronkite — C; (34) The Masters.
7:00 — 4) Daisies — C; 16) News, Weather, Sports — C; (10) News, Weather, Sports — C; (34) Misterogers.
7:30 — 4) Civilization special) (6) Billy Graham (special); (10) Movie — "Cutter's Trail"; 34) Discover Flying.
8:00 — (34) Fact of the Matter.
8:30 — (4) Julia; (6) Movie — "Valley of Mystery"; 34 Accent.
9:00 — (4) Movie — "The Pink Panther"; (34) Speaking Freely.
9:15 — 10) CBS News special)
10:00 — (6) Marcus Welby; (34) Master Class.
10:30 — (34) Maggie.
11:00 — (4) News, Weather, Sports —C; (6) News — C; (10) News, Weather, Sports — C; (34) About Ceramics.
11:30 — (4) Johnny Carson; (6) Dick Cavett — C; (10) Movie — "Ten North Frederick."
1:00 (4) Your Health.
1:30 — (4) News and Weather.

WEDNESDAY

(C) Denotes Color

4:00 — (4) Another World — Somerset — C; (6) Dark Shadows — C; (10) Gomer Pyle — C; (34) Sesame Street.
4:30 — (4) Gilligan's Island; (6) Mr. Ed; (10) Movie — "Night People."
5:00 —(4) Perry Mason; (6) Flintstones; (34) Misterogers.
5:30 — (6) Truth or Consequences — C; (34) Friendly Giant.
5:45 — (34) Davey and Goliath.
6:00 — (4) News, Weather, Sports — C; (6) Big Valley — C; (10) News, Weather, Sports — C; (34) Insight.
6:30 — (4) News — C; (10) News — Cronkite — C; (34) About Ceramics
7:00 — (4) Daisies; (6) News, Weather, Sports — C; (34) Silent Movie — "Broken Blossoms"
7:30 — (4) Virginian; (6) Billy Graham (special); (10) Huddles
8:00 — (10) Gomer Pyle; (34) World Press — C
8:30 — (6) Room 222; (10) Hillbillies; (34) Music Special (special)
9:00 — (4) Carrol Channing (special); (6) Everly Brothers (10) Medical Center.
9:30 — (34) Book Beat.
10:00 — (4) President's Message; (6) President's Message; (10) President's Message; (34) Forsyte Saga.
10:05 — (4) America's Cup (special; (6) Smothers Brothers: (10) Hawaii Five-O.
11:00 — (4) News, Weather, Sports; (6) News — C; (10) News, Weather, Sports — C; (34) Segovia Master Class.
11:30 — (4) Johnny Carson; (6) Dick Cavett — C; (10) Movie — "Mix Me a Person."
1:30 — (4) News and Weather.

27. Pets

FREE. Small dog to a good home. 10 months old. Good with children. 983-3996.

AUSTRALIAN Terrier, Pug, Cocker Spaniels, Toy Fox Terriers, Cairn Terriers, Poodles, Pekingese, West Highland White (puppies). Laurelville Kennels, Laurelville. Phone 332-3934.

29. Gar.-Produce-Seeds

MACINTOSH apples. Gaylord Phillips, 3 miles west of Amanda. Open until 7 p.m. daily.

STANLEY Prune Plums, Damson Plums and McIntosh apples. Fred H. Fee & Sons, 474-3642.

30. Livestock

REGISTERED Polled Hereford bull. $325.00. 474-3052.

DEAD stock removed. $3.00 per head. 444-7885, Columbus, 774-1270, Chillicothe.

Major League Baseball Leaders

By THE ASSOCIATED PRESS

American League

Batting (375 at bats)—R. Smith, Boston .320; Yastrzemski, Boston, .320; A. Johnson, California .320.

Runs—Yastrzemski, Boston 109; R. Smith, Boston 102.

Runs batted in—F. Howard, Washington 117; Killebrew, Minnesota 108.

Hits—Oliva, Minnesota 171; A. Johnson, California 169.

Doubles—Harper, Milwaukee 32; R. Smith, Boston 31.

Triples—Tovar, Minnesota 12; Otis, Kansas City 9.

Home runs—F. Howard, Washington 40; Killebrew, Minnesota 40.

Stolen bases—Campaneris, Oakland 32; Harper, Milwaukee 31.

Pitching (12 decisions)—Cuellar, Baltimore 21-7, .750, 3.78; McNally, Baltimore 21-8, .724, 3.40.

Strikeouts — McDowell, Cleveland 275; Lolich, Detroit 190.

National League

Batting (375 at bats)—Clemente, Pittsburgh .358; Carty, Atlanta .353.

Runs—Bonds, San Francisco 123; B. Williams, Chicago 122.

Runs batted in—Bench, Cincinnati 133; Perez, Cincinnati 125.

Hits— Rose, Cincinnati 186; Brock, St. Louis 183.

Doubles—W. Parker, Los Angeles 43; Rose, Cincinnati 34; Bench, Cincinnati 34.

Triples—W. Davis, Los Angeles 16; Kessinger, Chicago 14.

Home runs—Bench, Cincinnati 43; Perez, Cincinnati 39.

Stolen bases—Tolan, Cincinnati 51; Brock, St. Louis 46.

Pitching (12 decisions)—Simpson, Cincinnati 14-3, .824, 3.01; Gibson, St. Louis 20-6, .769, 3.23

Strikeouts—Seaver, New York 264; Gibson, St. Louis 247.

Cincinnati Bengals Waive 5 Players

CINCINNATI (AP) — The Cincinnati Bengals, reduced their squad to the required number of 44 after five men were placed on waivers Monday.

Released were guards Dave Middendorf and Gary Kirner, running back Paul Dunn, tight end Ken Johnson and safety - man Ken Dyer.

Buffalo Bills May Finish 3rd In American Division

BUFFALO (AP) — The Buffalo Bills don't figure to be a contender in the National Football League this season, but they might finish third in the American Conference's Eastern Division should Miami and Boston falter.

The Bill's fortune depends greatly on how well Coach John Rauch can muster an offense and at the same time rid his team of its mistake-making habit.

Rauch has been trying to build an offense around fabulous O.J. Simpson who, with some help from blockers, could run wild. Without such help last year, Simpson, then a rookie, still ran for 697 yards.

When Simpson takes a rest, the Bills have a second breakaway back, 5-foot-8 Mini Max Anderson.

Quarterbacking still is Buffalo's big problem, as it has been the last couple of years. Veteran Jack Kemp is retired.

Rauch figures to go along with Jim Harris, a strong-throwing 6-foot-4 Negro whose first year of pro football last season was curtailed by injuries. He started one game and played in three others before a knee injury sidelined him. He's now in good health.

Dan Darragh, also injured in 1968 and 1969, is battling Harris for a starting assignment. Both, however, must keep an eye on the Bills untested rookie, Dennis Shaw of San Diego State.

Shaw, the Bills' No. 2 draft choice, got a late start because he held out for $100,000-plus before signing a contract. He led the nation's major college stars in total offense last season with 3,197 yards.

Like many other teams, the Bills are in the rebuilding process. They have at least a half dozen rookies who could fit into Rauch's plans.

Perhaps the most likely freshman to win a season-starting position is defensive end Al Cowlings, the No. 1 draft pick and a teammate of Simpson at Southern California. Cowlings exhibited in preseason action that he has the makings of a pro star.

Other newcomers are tackles Wayne Fowler of Richmond and Jerome Gantt of North Carolina Central, and guard Jim Reilly of Notre Dame. Glenn Alexander of Grambling could wind up as a tight end. The post is occupied by second-year man Willie Grate.

To round out the offense, there's these veterans wide receivers Haven Moses and Marlin Briscoe, tackles Howard Kindig and Paul Costa, guards Angelo Loukas and Joe O'Donnell and possibly Richard Cheek of Auburn. Center Frank Marchlewski seems to have ousted Al Bemiller.

Wayne Patrick and Bill Enyart round out the backfield.

The up-front defense is built around such veterans as left end Ron McDole and tackles Jim Dunaway and Bob Tatarek.

Behind them are linebackers Paul Guidry, Harry Jacobs, Mike Stratton, Dick Cunningham and Edgar Chandler.

At the cornerbacks are Butch Byre, a three-time all-AFL selection, and Bob James, with John Pitts, George Saimes and Pete Richardson on the safety patrol.

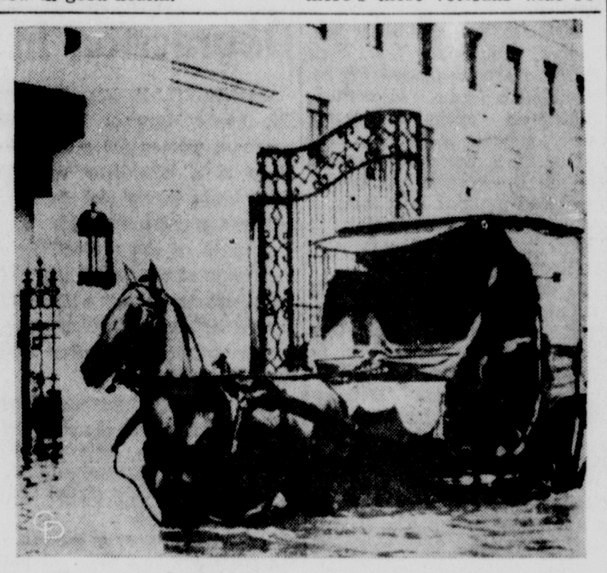

MANILA'S WORST FLOOD — A horse-drawn carriage sloshes through three feet of water in front of the presidential palace during the worst flood ever to hit Manila, P.I. Thirty-four persons lost their lives.

NOTICE TO BIDDERS
FOR FURNISHING, DELIVERING AND INSTALLING CARPETING FOR GEORGE D. McDOWELL EXCHANGE SCHOOL
for
LOGAN ELM LOCAL SCHOOL DISTRICT
Pickaway County, Ohio

Sealed bids for furnishing, delivering and installing carpeting will be received by the Board of Education of Logan Elm School District, Pickaway County, Ohio, at the office of the Board of Education located at Route four, Circleville, Ohio 43113, until 12:00 noon, Eastern Standard Time, October 1, 1970 and will be opened and read aloud at that time at the above address.

Proposals must be enclosed in sealed envelopes, endorsed by th name of the bidder and marked "Proposal for Furnishing, Delive.ing and Installing Carpeting for George D. McDowell Exchange School," addressed to the Clerk of the Board of Education of the Logan Elm School District, Route four, Circleville, Ohio 43113 and left at the office of the Clerk of the Board of Education, Logan Elm High School, Route four, Circleville, Ohio 43113, on or before the time named in this advertisement.

The Information for Bidders, Plan Specifications, Bid and Contract Bonds, Bid Forms and the Contract may be examined at the Office of the Board of Education, Route four, Circleville, Ohio, 43113. Only one complete set will be issued to each prospective bidder.

Each bidder must deposit a certified check on a good and solvent bank or an approved Bid Bond in an amount of at least five percent (5 per cent) of the base bid in the form and subject to the conditions provided in the "Information for Bidders."

All bids must be submitted on the forms provided with the Specifications. No bidder may withdraw his bid within (30) days after the actual date of the opening thereof.

The right is reserved by the Board of Education to reject any or all bids and to waive informalities.

BOARD OF EDUCATION
Logan Elm Local School District
By: Wesley Graves, President
Thelma Trimmer, Clerk
Sept. 8, 15, 22, 29

IT'S A STAR
VEGA
THE LITTLE CHEVY
SEE IT
SEPT. 10th
HARDEN CHEVROLET

FREE
PERSONALIZED CHECKS
At
The SAVINGS Bank
Member FDIC

Read The Classified Ads

IT'S COMPACT
IT'S PORTABLE
IT'S ECONOMICAL
IT'S A WASHER
IT'S SUPERTWIN
IT'S A SPEED QUEEN

$159.95

- No Special plumbing or installation
- Agitator Action
- Durable Press Selection
- 3 colors — Avocado - Coppertone - White
- "HAND-E-TOP" Laminate Cover Included

FIRESTONE STORE
116 W. Main St. — 474-4938

WANT SOFT WATER?
the Miracle Water Refiner
Softens, Filters and Removes Rust & Iron From Water
NOW
$7.00
MONTHLY RENTAL

Put Miracle Water In Your Home Today!
Lease With Option to Buy
MIRACLE WATER
If it isn't a MIRACLE . . . it's overpriced!
FOR DETAILS — CALL
THE KINGSTON HARDWARE
642-5031

YES . . .
BLUE RIBBON ICE CREAM
Available In Take Home Packages

PINTS, QUARTS, HALF GALLONS
AND THE 3½-GALLON PACKAGE
Keep your home freezer stocked at all times.
BLUE RIBBON DAIRY
315 S. Pickaway

GRAIN FARMERS
it makes sense that farmers working together can provide a more efficient, a more economical, grain service.
BETTER: Drying, Storing and Marketing than a single farmer alone!

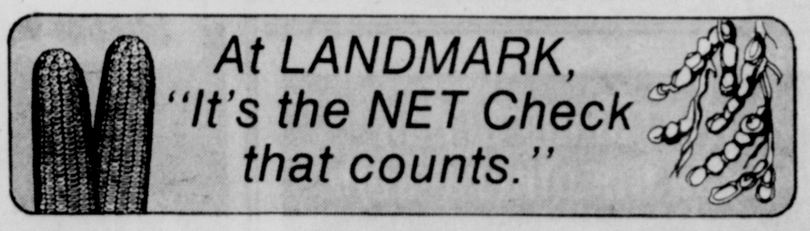

Do you have Grain to Sell or Store?
Use this GREAT FARMER-OWNED SYSTEM YOU HAVE BUILT

LANDMARK has the right facilities and trained people to dry/store/sell your grain the way you want it . . . to unload you promptly, grade and test your grain accurately and fairly, have you back in the field as soon as possible. If you study ALL the facts about others or other systems, you'll find the NET Check is still better at LANDMARK!

COLUMBUS LANDMARK TERMINAL
Hamilton & Grove Roads, Columbus
OHIO'S COMPLETE ONE-SOURCE GRAIN SERVICE
LANDMARK®
707-19

QUEENS — Miss Ohio Festivals was chosen Saturday at Portsmouth River Days. Queens of all Ohio Festivals, including Vivian Sheets, Miss Pumpkin Show, and Marlene Richard, Miss Ashville Fourth of July, were at the event. The queen and her court are, from the left: Terry Price, Miss Parade of the Hills, Nelsonville, first runnerup; Denise Burnhouse, Miss Clay Week, Uhrichsville, second runnerup; Connie Tucker, Miss Apple Festival, Jackson, Miss Ohio Festivals; Karen Loudenback, Miss Pioneer Days, Urbana, third runnerup; Ann Seaman, Miss Melon Festival, Milan, fourth runnerup and Miss Congeniality.

How The Weather Looks

OHIO WEATHER SUMMARY

COLUMBUS, Ohio (AP) — Official weather bureau summary for Ohio:

Scattered showers and thunderstorms will probably move into the state today and linger around tonight and Wednesday. Warm weather appears likely to continue through Thursday.

High temperatures Wednesday afternoon in the 85 to 90 degree range and lows tonight 65 to 70.

FORECASTS

OHIO — Partly cloudy, warm and humid through Wednesday with a chance of nighttime thundershowers. High Wednesday, mid 80s north to near 90 south. Low tonight in the mid 60s north to near 70 south.

NORTHWEST INLAND, WEST LAKE SHORE, EAST LAKE SHORE AND NORTHEAST INLAND — Partly cloudy, warm and humid through Wednesday with a chance of nighttime showers. High Wednesday in the mid to upper 80s. Low tonight in the mid to upper 60s. Outlook Thursday, warm with a chance of showers.

WEST CENTRAL, CENTRAL, EAST CENTRAL, SOUTHWEST AND SOUTHEAST — Partly cloudy, warm and humid through Wednesday with a chance of afternoon and nighttime thundershowers. High Wednesday near 90. Low tonight near 70. Outlook Thursday, warm with a chance of showers.

WEST VIRGINIA — Fair tonight, lows in the 50s and lower 60s. Wednesday fair and warm, highs in the 80s and low 90s.

Brumfield Arrested For Auto Theft

Clyde Dale Brumfield, 19, 433 E. Mound St., was charged with auto larceny by Circleville Police. He appeared in Circleville Municipal Court today and entered a plea of guilty.

Municipal Court Judge Sterling Lamb bound Brumfield to the grand jury under $2,500 bond.

He was arrested by Circleville Policemen Francis Smallwood and David Tait about 12:30 a.m. Monday at the intersection of the Kingston Pike and Route 56.

He was driving a car owned by Larry Whaley, 523 E. Mound St.

Local Man Fined For Intoxication

Robert Bailey, 474 E. Ohio St., was fined $15 and costs in Circleville Municipal Court for intoxication.

New Citizens

MISS KLINE

Mr. and Mrs. William S. Kline (Mary Ann Dingus), Route 1, Mt. Sterling, are the parents of and 8-pound 8½-ounce daughter born 2:21 p.m. Monday in Berger Hospital.

MASTER BELL

Mr. and Mrs. Jerry Bell (Eloise Seitz), Route 4, are the parents of a 9-pound 12-ounce son born 12:57 a.m. Tuesday in Berger Hospital.

MISS NORTH

Mr. and Mrs. James North (Delores McClean), 1235 S. Court St., are the parents of a 5-pound 15 - ounce daughter born 10:51 a.m. Saturday in Berger Hospital.

MISS HICKS

Mr. and Mrs. James Hicks (Bette Andrews), 478 Half Ave., are the parents of a 6-pound 11-once daughter born 11:57 a.m. Saturday in Berger Hospital .

MISS COCHENOUR

Mr. and Mrs. Carl Cochenour Jr. (Sara Jane Dawson), Ashville, are the parents of a 7-pound 9 - ounce daughter born 11:16 p.m. Sunday in Berger Hospital.

Red Cross . .

(Continued from Page 1)

convinced the Palestinians to release 120 hostages, mostly women and children, who were taken to a hotel in Amman. The 180 remaining included all Israeli nationals aboard, plus men from the United States, Britain, West Germany and Switzerland.

The hotel where the 120 were staying was hit by mortar fire during the night, but there were no injuries. The attack appeared to be part of the skirmishing in the city between Palestinian guerrilas and the Jordanian army.

The Popular Front has demanded the release of guerrillas held in Israel as the price of freedom for the Israeli hostages. It is believed the Israeli government holds about 50 commandos.

Armored units of the Jordanian army stood by helplessly as about 200 armed guerrillas surrounded the planes at Dawson Field, a dusty desert airstrip at Zerqa, 25 miles northwest of Amman. There was no gunfire, probably because the army was eager to avoid harming the hostages. A Palestinian flag fluttered over a tent, and a tanker truck passed out water to the commandos.

Inside the aircraft, the hostages sat—hot, hungry and thirsty. The commandos finally allowed the Red Cross to bring food and blankets aboard.

"Go and show this to Nixon and Meir"—President Richard Nixon and Israeli Premier Golda Meir—"and tell them about the Arab revolution," a guerrilla told newsmen as he pointed to the scene.

Arriving in Amman, the freed hostages told of sitting with their seat belts buckled for 15 hours before a Red Cross official persuaded the guerrillas to permit visits to the lavatory.

Gerry Tomiatti, a beautician from Queens, N.Y., was aboard the Swissair DC8. The first indication she had that the jet was hijacked, she said, was when someone said over the public address system: "Good evening. You now have a new captain."

In other developments:

The International Federation of Airline Pilots Associations, representing 50,000 pilots, scheduled a meeting in London to consider possible methods of retaliation to hijacks. They reportedly will demand more stringent control of passengers and baggage before planes take off, with international sanctions being called against countries which harbor hijackers.

The Popular Front headquarters in Amman denied a claim by the organizations' spokesman in Beirut, Lebanon, that freedom for Sirhan B. Sirhan was part of the ransom demand. Sirhan is on Death Row at San Quentin State Penitentiary in California for the murder of Sen. Robert F. Kennedy.

"We categorically and officially deny that we have asked for the release of Sirhan Sirhan," the Amman statement said. The Beirut spokesman later reversed himself, saying the PFLP's headquarters had the final word.

Capt. John Priddy, pilot of the hijacked and destroyed Pan American jumbo jet, said he searched two men who participated in the takeover before they boarded his 747. Priddy said the men—whom he called "real professionals"—were denied passage on an El Al airliner before they were booked on his flight.

There is a question of Britain's jurisdiction over Miss Khaled, some observers say, because her hijack attempt occurred over the ocean and not in British airspace. They say she could be returned to Amsterdam, where she boarded the aircraft, or to Israel, under whose flag El Al operates. International law is hazy on the question of air piracy, experts say.

Holiday Traffic Claims 19 In Ohio

By THE ASSOCIATED PRESS

Ohioans got through the last warm weather holiday weekend of the year with comparative safety on the highways.

Traffic accidents claimed 19 lives during the 78-hour period. Highway safety experts had predicted 36 would die.

The Labor Day toll was the lowest of the three-day weekends so far this year. Memorial Day was the bloodiest with 35 deaths.

Eleven of the weekend deaths occurred Saturday, when three double - fatality accidents were recorded.

The dead:

FRIDAY NIGHT

LOGAN—Dorothy Crosby, 21, Laurelville, when the car in which she was riding collided with another car at the intersection of U.S. 33 and Ohio 180 west of Logan in Hocking County.

ELYRIA — Eddie Pratt, 25, Lorain, struck by a car in Elyria.

SATURDAY

KENTON — Eugene C. Hawkins, 45, Medway, and James E. Doutt, 18, Polk, Pa., were killed and three other men were injured when they were hit by a truck while walking along Ohio 292 South of there.

NEW PHILADELPHIA— Roy A. Huff, 21, and his brother Edward, 19 both of rural Bowerston, Harrison County, when their motorcycles collided on Ohio 164 east of Leesville in Carroll County.

CELINA—James L. Lumpkin, 33, Mendon, when his car ran off Ohio 197 northeast of Celina and struck a utility pole and a tree.

FINDLAY—Richard L. Grossman, 23, rural Findlay, and Bruce D. Reddick, 19, Findlay, in a five-car crash on Ohio 12 east of Arcadia in Hancock County.

KENTON — Norma Clapper, 21, Ada, when a car in which she was riding collided with another at the intersection of Ohio 235 and a county road in Hardin County, one mile south of Ada.

AKRON — Akron police patrolman Glen Stewart, 36, when his motorcycle collided with an automobile on U.S. 224 while chasing a traffic violator in Springfield Township, southeast of Akron.

YOUNGSTOWN— Milada Colerin 28, London, Ontario, Canada, hit by a car while walking along Ohio 7 just south of Youngstown.

AKRON — Eugene E. Longinett, 34, no known address, struck by a car while kneeling in the middle of Lovers Lane in Akron.

SUNDAY

TOLEDO—Vincent J. Cania, 78, Toledo, hit by a car near his home on LaGrange Street here.

GRANVILLE — Michael C. Hillman, 19, Lunenburg, Mass., student at Denison University, hit by a car as he walked along a Licking County road one mile east of Granville.

DAYTON — Michael Mantia, 18, of Dayton, when the car in which she was riding struck a tree on a county road near the city.

DAYTON — Irene Jackson, 21 of Dayton when she walked between two parked cars and into the path of another car on a city street.

MONDAY

TOLEDO — William Lechman, 16, of Toledo, in a one car crash at the intersection of South and Sumner Streets in Toledo.

CLEVELAND —Daniel Latecki, 5, Cleveland, struck by a car on Cleveland's West Side.

8 States . . .

(Continued from Page 1)

and State Sen. Leo O'Brien Jr.

In New Hampshire, Republicans will decide between Gov. Walter Peterson, who is seeking renomination in a battle against Meldrim Thomson, a law book publisher.

Arkansas will hold its runoff between former Gov. Orval E. Faubus, who is trying for a comeback, and Dale Bumpers, a lawyer. Faubus is rated the probable winner and would face Republican Gov. Winthrop Rockefeller, who is seeking a third term.

In Utah and Wisconsin, Republican and Democrat senatorial candidates have no primary opposition. Utah Republicans are pitting Rep. Laurence J. Burton against Democratic Sen. Frank E. Moss.

Democratic Sen. William Proxmire, unopposed in the Wisconsin primary, will be matched agianst John Erckson, former University of Wisconsin basketball coach, who has the GOP nomination for the Nov. 3 election.

In Arizona, Republican Sen. Paul J. Fannin and Gov. Jack Williams are unopposed for renomination. Sam Grossman, millionaire shopping center owner, appears the leading candidate in a three-way contest for the Democratic nomination to oppose Fannin. Jack Ross, a Phoenix area auto dealer, is likely to win the Democratic nomination for governor.

In Colorado, GOP Gov. John A. Love is unopposed for renomination, and will face Lt. Gov. Mark A. Hogan, Democrat, in November.

In the Georgia primary Wednesday, a nine-candidate race for the Democratic gubernatorial nomination pits front runners former Gov. Carl E. Sanders against former State Sen. Jimmy Carter. The crowded field makes a Sept. 23 runoff between the two top finishers almost certain.

State Controller James L. Bentley is considered the front runner among the three Republicans running.

4 Appear In Drug Case

AKRON Ohio (AP) — Four men arrested in connection with what the sheriff's office says was a big shipment of marijuana from Kansas appear today in Summit County Common Pleas Court.

Sheriff Robert Campbell said $250,000 worth of marijuana confiscated from a truck at a Coventry Township shopping center a week ago had been harvested in an abandoned, 2,000-acre U.S. Navy installation near Kansas City.

Campbell said he is asking the federal government to destroy the marijuana, which was grown at the installation during World War II for hemp for making rope used by the Navy.

Campbell said three men were arrested with the truck —David Kresty, 21, of Richfield, Ohio; Leon M. Graham, 22, of Kansas City, and Mark Riegel, 20, of Medina.

The fourth man arrested was identified as Gene Evans, no address. Campbell said Evans, the alleged contact man for the shipment, was arrested after deputies found $28,000 worth of marijuana in the trunk of his car at the Coventry Shopping Plaza. The arrests were made. Campbell said after he received a tip from police at Bonner Springs, Kan.

Doctor Studies Postnatal Depression In Mothers

GAINESVILLE, Fla. (AP) — Dr. Ismet Karacan is paying pregnant women $10 a night to sleep in a laboratory so that their brain waves and slumber patterns may be analyzed.

Purpose of the project is to seek ways of predicting cases of "postpartum block," a form of severe depression which overcomes some women after they have given birth.

The federal government has provided $80,000 for the study by Turkish-born Dr. Karacan, director of the Psychophysiology of Sleep Laboratory at the University of Florida.

"In my first year of psychiatric residency my first six patients had postpartum blues," Dr. Karacan told an interviewer. "One mother killed the baby. Those things made a heavy impact on me.

"From a blue sky the person can become like this. They have the first baby, the pregnancy is normal, now the woman has the fruit of nine months waiting.

"Within a week or two she becomes incompetent emotionally, quite disurbed and depressed with severe crying spells and so on."

Each night the subjects come to the laboratory to be wired to machines which electronically read brain waves and record sleep patterns on graph paper.

"Already we are finding that in later pregnancy sleep is quite a bit disturbed despite the fact that the woman is clinically normal," the doctor said. "There is no sign of depression or the blues but she sleeps not so soundly.

"Brainwaves of these patients are like those of sick depressed patients and we find they are occurring two weeks or a month before birth.

"When the changes occur early and more severely we find the patient is not as apt to recover so fast after birth as the normal patient who snaps back in about two weeks."

NINTH ATTEMPT — King Hussein of Jordan has survived the ninth attempt on his life. He reportedly was unharmed when an antitank shell was fired at his motorcade while on a trip to the airport in Amman to meet his daughter. He is 34.

Business Briefs

Dynamic Sales, Inc., Circleville, has received an honorable mention in the 12th Annual Specialty Advertising Award Competition. The competition is sponsored by the Specialty Advertising Association. The specialty advertising distributor was cited for a specialty promotion developed for its client Beverage Management Inc. (7-UP), Columbus, Ohio.

The Awards Competition recognizes outstanding use of specialty advertising in business promotions during 1969. Specialty advertising is an $811 million-a-year medium that employs imprinted specialites, calendars and business gifts.

Williamsport Church Siates Homecoming

The Annual Homecoming of Christian Church of Williamsport will be held Sunday.

The morning speaker will be Rev. Robert Boyst of Bryant, Ind., a former pastor of the Williamsport Church.

Special vocalists will present selections at the 2 p.m. Song Fest. Ruth Jenkins, the evening speaker, served as a missionary on the Texas-Mexican border.

Orange Blossom
Diamond Rings
Symbol of a Dream

Chalice

Catch a sparkle from the morning sun. Hold the magic of a sudden breeze. Keep those moments alive. They're yours for a lifetime with a diamond engagement ring from Orange Blossom.

T. K. BRUNNER & SON
119 W. Main St. — Est. 1854

WOULD YOU BELIEVE IT..

By Asa Elsea

If you had a chance to build your own home, and money was no object, you would naturally see that everything was done by professional experts.

You would insist on the finest materials, top-notch designers and drapes, carpeting, furnishings, and appliances to harmonize with your choice of decor. You would also see that it was well insulated as well as ventilated and that it was stylish, modern, and attractive in every way, inside and out.

Of course, this dream home would probably cost plenty. But, did you know that you can buy a beautiful, professionally designed home, decorated in high style decor, completely furnished and ready to step through the door and start living, and it doesn't cost a fortune?

Yes, you can have all this luxury for living, complete, in a pre-built, relocatable mobile home. These mobile homes can all be seen at CIRCLEVILLE MOBILE HOMES.

CIRCLEVILLE MOBILE HOMES
Sales Lot on U.S. Rt. 23
Circleville, Ohio

GIRLS' U.S. KEDS
WHITE
GYMSTER OXFORDS
M & N Widths
Size 4½ to 10 . . . . $4.99
Specially Priced for Back to School
BLOCKS

INSTANT WALL-TO-WALL CARPET
FROM Armstrong
The newest, easiest way to carpet your rooms.
Wearathon® Carpet Tiles with Handy-stik™ back are...

READY TO APPLY...

JUST PRESS IN PLACE

Now you can carpet an average-size room in just a few hours. No messy glue or tape. No paper to peel. Just place in position and press down. It's easy, and it's fun. Armstrong Wearathon Carpet Tiles with Handy-stik back are available in eight beautiful tweed colors plus an exciting, new swirl pattern.

COME TO WHERE THE NEW IDEAS IN CARPETING ARE!

WARDELL'S
CARPET & RUGS
1260 N. Court St. — 474-2865
master charge THE INTERBANK CARD
Your BANKAMERICARD welcome here

Do This If
FALSE TEETH
Feel Loose, Insecure
Don't be so afraid that your false teeth will come loose or drop just at the wrong time. For more security and comfort, sprinkle FASTEETH® Denture Adhesive Powder on your plates. FASTEETH holds dentures firmer longer. Makes eating easier. FASTEETH is not acid. No gummy, gooey, pasty taste. Dentures that fit are essential to health. See your dentist regularly. Get easy-to-use FASTEETH at all drug counters.

Fiat 124 Family Sedan cramps the others' style!

FIAT
Fiat 124 Family Sedan
This one takes the other's measure! Four door convenience . . . room for a whole family . . . 4-wheel disc brakes . . . 4-speed synchromesh gear box.
How does Fiat do it for the price?
$2022
P.O.E.
CLIFTON MOTOR SALES, INC.
1395 S. Court St. — 474-2191

Save $100 to $300
by Ridding Your Home of Termites
yourself
with
Arab U-DO-IT
CONCENTRATE

GET THE FACTS FREE, Showing How Simple It Is To Treat Your Home Yourself With Arab U-Do-It. Do It Now And Prevent Thousands Of Dollars In Damage By Termites.
JIM'S PAY & SAVE
400 N. Court St.
Or 2 Miles North on Old Route 23

When new school clothes fit the kids better than your budget...
that's a good reason to call us.
City Loan
108 W. Main St. — 474-2121
WHEN MONEY IS THE QUESTION, CITY LOAN IS THE ANSWER

QUEENS — Miss Ohio Festivals was chosen Saturday at Portsmouth River Days. Queens of all Ohio Festivals, including Vivian Sheets, Miss Pumpkin Show, and Marlene Richard, Miss Ashville Fourth of July, were at the event. The queen and her court are, from the left: Terry Price, Miss Parade of the Hills, Nelsonville, first runnerup; Denise Burnhouse, Miss Clay Week, Uhrichsville, second runnerup; Connie Tucker, Miss Apple Festival, Jackson, Miss Ohio Festivals; Karen Loudenback, Miss Pioneer Days, Urbana, third runnerup; Ann Seaman, Miss Melon Festival, Milan, fourth runnerup and Miss Congeniality.

How The Weather Looks

OHIO WEATHER SUMMARY

COLUMBUS, Ohio (AP) — Official weather bureau summary for Ohio:

Scattered showers and thunderstorms will probably move into the state today and linger around tonight and Wednesday. Warm weather appears likely to continue through Thursday.

High temperatures Wednesday afternoon in the 85 to 90 degree range and lows tonight 65 to 70.

FORECASTS

OHIO — Partly cloudy, warm and humid through Wednesday with a chance of nighttime thundershowers. High Wednesday, mid 80s north to near 90 south. Low tonight in the mid 60s north to near 70 south.

NORTHWEST INLAND, WEST LAKE SHORE, EAST LAKE SHORE AND NORTHEAST INLAND — Partly cloudy, warm and humid through Wednesday with a chance of nighttime showers. High Wednesday in the mid to upper 80s. Low tonight in the mid to upper 60s. Outlook Thursday, warm with a chance of showers.

WEST CENTRAL, CENTRAL, EAST CENTRAL, SOUTHWEST AND SOUTHEAST — Partly cloudy, warm and humid through Wednesday with a chance of afternoon and nighttime thundershowers. High Wednesday near 90. Low tonight near 70. Outlook Thursday, warm with a chance of showers.

WEST VIRGINIA — Fair tonight, lows in the 50s and lower 60s. Wednesday fair and warm, highs in the 80s and low 90s.

Brumfield Arrested For Auto Theft

Clyde Dale Brumfield, 19, 433 E. Mound St., was charged with auto larceny by Circleville Police. He appeared in Circleville Municipal Court today and entered a plea of guilty.

Municipal Court Judge Sterling Lamb bound Brumfield to the grand jury under $2,500 bond.

He was arrested by Circleville Policemen Francis Smallwood and David Tait about 12:30 a.m. Monday at the intersection of the Kingston Pike and Route 56.

He was driving a car owned by Larry Whaley, 523 E. Mound St.

Local Man Fined For Intoxication

Robert Bailey, 474 E. Ohio St., was fined $15 and costs in Circleville Municipal Court for intoxication.

New Citizens

MISS KLINE

Mr. and Mrs. William S. Kline (Mary Ann Dingus), Route 1, Mt. Sterling, are the parents of and 8-pound 8½-ounce daughter born 2:21 p.m. Monday in Berger Hospital.

MASTER BELL

Mr. and Mrs. Jerry Bell (Eloise Seitz), Route 4, are the parents of a 9-pound 12-ounce son born 12:57 a.m. Tuesday in Berger Hospital.

MISS NORTH

Mr. and Mrs. James North (Delores McClean), 1235 S. Court St., are the parents of a 5-pound 15 - ounce daughter born 10:51 a.m. Saturday in Berger Hospital.

MISS HICKS

Mr. and Mrs. James Hicks (Bette Andrews), 478 Half Ave., are the parents of a 6-pound 11-once daughter born 11:57 a.m. Saturday in Berger Hospital.

MISS COCHENOUR

Mr. and Mrs. Carl Cochenour Jr. (Sara Jane Dawson), Ashville, are the parents of a 7-pound 9 - ounce daughter born 11:16 p.m. Sunday in Berger Hospital.

Red Cross . .

(Continued from Page 1)

convinced the Palestinians to release 120 hostages, mostly women and children, who were taken to a hotel in Amman. The 180 remaining included all Israeli nationals aboard, plus men from the United States, Britain, West Germany and Switzerland.

The hotel where the 120 were staying was hit by mortar fire during the night, but there were no injuries. The attack appeared to be part of the skirmishing in the city between Palestinian guerrilas and the Jordanian army.

The Popular Front has demanded the release of guerrillas held in Israel as the price of freedom for the Israeli hostages. It is believed the Israeli government holds about 50 commandos.

Armored units of the Jordanian army stood by helplessly as about 200 armed guerrillas surrounded the planes at Dawson Field, a dusty desert airstrip at Zerqa, 25 miles northwest of Amman. There was no gunfire, probably because the army was eager to avoid harming the hostages. A Palestinian flag fluttered over a tent, and a tanker truck passed out water to the commandos.

Inside the aircraft, the hostages sat—hot, hungry and thirsty. The commandos finally allowed the Red Cross to bring food and blankets aboard.

"Go and show this to Nixon and Meir"—President Richard Nixon and Israeli Premier Golda Meir—"and tell them about the Arab revolution," a guerrilla told newsmen as he pointed to the scene.

Arriving in Amman, the freed hostages told of sitting with their seat belts buckled for 15 hours before a Red Cross official persuaded the guerrillas to permit visits to the lavatory.

Gerry Tomiatti, a beautician from Queens, N.Y., was aboard the Swissair DC8. The first indication she had that the jet was hijacked, she said, was when someone said over the public address system: "Good evening. You now have a new captain."

In other developments:

The International Federation of Airline Pilots Associations, representing 50,000 pilots, scheduled a meeting in London to consider possible methods of retaliation to hijacks. They reportedly will demand more stringent control of passengers and baggage before planes take off, with international sanctions being called against countries which harbor hijackers.

The Popular Front headquarters in Amman denied a claim by the organizations' spokesman in Beirut, Lebanon, that freedom for Sirhan B. Sirhan was part of the ransom demand. Sirhan is on Death Row at San Quentin State Penitentiary in California for the murder of Sen. Robert F. Kennedy.

"We categorically and officially deny that we have asked for the release of Sirhan Sirhan," the Amman statement said. The Beirut spokesman later reversed himself, saying the PFLP's headquarters had the final word.

Capt. John Priddy, pilot of the hijacked and destroyed Pan American jumbo jet, said he searched two men who participated in the takeover before they boarded his 747. Priddy said the men—whom he called "real professionals"—were denied passage on an El Al airliner before they were booked on his flight.

There is a question of Britain's jurisdiction over Miss Khaled, some observers say, because her hijack attempt occurred over the ocean and not in British airspace. They say she could be returned to Amsterdam, where she boarded the aircraft, or to Israel, under whose flag El Al operates. International law is hazy on the question of air piracy, experts say.

Holiday Traffic Claims 19 In Ohio

By THE ASSOCIATED PRESS

Ohioans got through the last warm weather holiday weekend of the year with comparative safety on the highways.

Traffic accidents claimed 19 lives during the 78-hour period. Highway safety experts had predicted 36 would die.

The Labor Day toll was the lowest of the three-day weekends so far this year. Memorial Day was the bloodiest with 35 deaths.

Eleven of the weekend deaths occurred Saturday, when three double - fatality accidents were recorded.

The dead:

FRIDAY NIGHT

LOGAN—Dorothy Crosby, 21, Laurelville, when the car in which she was riding collided with another car at the intersection of U.S. 33 and Ohio 180 west of Logan in Hocking County.

ELYRIA — Eddie Pratt, 25, Lorain, struck by a car in Elyria.

SATURDAY

KENTON — Eugene C. Hawkins, 45, Medway, and James E. Doutt, 18, Polk, Pa., were killed and three other men were injured when they were hit by a truck while walking along Ohio 292 South of there.

NEW PHILADELPHIA— Roy A. Huff, 21, and his brother Edward, 19 both of rural Bowerston, Harrison County, when their motorcycles collided on Ohio 164 east of Leesville in Carroll County.

CELINA—James L. Lumpkin, 33, Mendon, when his car ran off Ohio 197 northeast of Celina and struck a utility pole and a tree.

FINDLAY—Richard L. Grossman, 23, rural Findlay, and Bruce D. Reddick, 19, Findlay, in a five-car crash on Ohio 12 east of Arcadia in Hancock County.

KENTON — Norma Clapper, 21, Ada, when a car in which she was riding collided with another at the intersection of Ohio 235 and a county road in Hardin County, one mile south of Ada.

AKRON — Akron police patrolman Glen Stewart, 36, when his motorcycle collided with an automobile on U.S. 224 while chasing a traffic violator in Springfield Township, southeast of Akron.

YOUNGSTOWN— Milada Colerin 28, London, Ontario, Canada, hit by a car while walking along Ohio 7 just south of Youngstown.

AKRON — Eugene E. Longinett, 34, no known address, struck by a car while kneeling in the middle of Lovers Lane in Akron.

SUNDAY

TOLEDO—Vincent J. Cania, 78, Toledo, hit by a car near his home on LaGrange Street here.

GRANVILLE — Michael C. Hillman, 19, Lunenburg, Mass., student at Denison University, hit by a car as he walked along a Licking County road one mile east of Granville.

DAYTON — Michael Mantia, 18, of Dayton, when the car in which she was riding struck a tree on a county road near the city.

DAYTON — Irene Jackson, 21 of Dayton when she walked between two parked cars and into the path of another car on a city street.

MONDAY

TOLEDO — William Lechman, 16, of Toledo, in a one car crash at the intersection of South and Sumner Streets in Toledo.

CLEVELAND —Daniel Latecki, 5, Cleveland, struck by a car on Cleveland's West Side.

8 States . . .

(Continued from Page 1)

and State Sen. Leo O'Brien Jr.

In New Hampshire, Republicans will decide between Gov. Walter Peterson, who is seeking renomination in a battle against Meldrim Thomson, a law book publisher.

Arkansas will hold its runoff between former Gov. Orval E. Faubus, who is trying for a comeback, and Dale Bumpers, a lawyer. Faubus is rated the probable winner and would face Republican Gov. Winthrop Rockefeller, who is seeking a third term.

In Utah and Wisconsin, Republican and Democrat senatorial candidates have no primary opposition. Utah Republicans are pitting Rep. Laurence J. Burton against Democratic Sen. Frank E. Moss.

Democratic Sen. William Proxmire, unopposed in the Wisconsin primary, will be matched agianst John Erckson, former University of Wisconsin basketball coach, who has the GOP nomination for the Nov. 3 election.

In Arizona, Republican Sen. Paul J. Fannin and Gov. Jack Williams are unopposed for renomination. Sam Grossman, millionaire shopping center owner, appears the leading candidate in a three-way contest for the Democratic nomination to oppose Fannin. Jack Ross, a Phoenix area auto dealer, is likely to win the Democratic nomination for governor.

In Colorado, GOP Gov. John A. Love is unopposed for renomination, and will face Lt. Gov. Mark A. Hogan, Democrat, in November.

In the Georgia primary Wednesday, a nine-candidate race for the Democratic gubernatorial nomination pits front runners former Gov. Carl E. Sanders against former State Sen. Jimmy Carter. The crowded field makes a Sept. 23 runoff between the two top finishers almost certain.

State Controller James L. Bentley is considered the front runner among the three Republicans running.

4 Appear In Drug Case

AKRON Ohio (AP) — Four men arrested in connection with what the sheriff's office says was a big shipment of marijuana from Kansas appear today in Summit County Common Pleas Court.

Sheriff Robert Campbell said $250,000 worth of marijuana confiscated from a truck at a Coventry Township shopping center a week ago had been harvested in an abandoned, 2,000-acre U.S. Navy installation near Kansas City.

Campbell said he is asking the federal government to destroy the marijuana, which was grown at the installation during World War II for hemp for making rope used by the Navy.

Campbell said three men were arrested with the truck —David Kresty, 21, of Richfield, Ohio; Leon M. Graham, 22, of Kansas City, and Mark Riegel, 20, of Medina.

The fourth man arrested was identified as Gene Evans, no address. Campbell said Evans, the alleged contact man for the shipment, was arrested after deputies found $28,000 worth of marijuana in the trunk of his car at the Coventry Shopping Plaza. The arrests were made. Campbell said after he received a tip from police at Bonner Springs, Kan.

Doctor Studies Postnatal Depression In Mothers

GAINESVILLE, Fla. (AP) — Dr. Ismet Karacan is paying pregnant women $10 a night to sleep in a laboratory so that their brain waves and slumber patterns may be analyzed.

Purpose of the project is to seek ways of predicting cases of "postpartum block," a form of severe depression which overcomes some women after they have given birth.

The federal government has provided $80,000 for the study by Turkish-born Dr. Karacan, director of the Psychophysiology of Sleep Laboratory at the University of Florida.

"In my first year of psychiatric residency my first six patients had postpartum blues," Dr. Karacan told an interviewer. "One mother killed the baby. Those things made a heavy impact on me.

"From a blue sky the person can become like this. They have the first baby, the pregnancy is normal, now the woman has the fruit of nine months waiting.

"Within a week or two she becomes incompetent emotionally, quite disurbed and depressed with severe crying spells and so on."

Each night the subjects come to the laboratory to be wired to machines which electronically read brain waves and record sleep patterns on graph paper.

"Already we are finding that in later pregnancy sleep is quite a bit disturbed despite the fact that the woman is clinically normal," the doctor said. "There is no sign of depression or the blues but she sleeps not so soundly.

"Brainwaves of these patients are like those of sick depressed patients and we find they are occurring two weeks or a month before birth.

"When the changes occur early and more severely we find the patient is not as apt to recover so fast after birth as the normal patient who snaps back in about two weeks."

NINTH ATTEMPT — King Hussein of Jordan has survived the ninth attempt on his life. He reportedly was unharmed when an antitank shell was fired at his motorcade while on a trip to the airport in Amman to meet his daughter. He is 34.

Business Briefs

Dynamic Sales, Inc., Circleville, has received an honorable mention in the 12th Annual Specialty Advertising Award Competition. The competition is sponsored by the Specialty Advertising Association. The specialty advertising distributor was cited for a specialty promotion developed for its client Beverage Management Inc. (7-UP), Columbus, Ohio.

The Awards Competition recognizes outstanding use of specialty advertising in business promotions during 1969. Specialty advertising is an $811 million-a-year medium that employs imprinted specialites, calendars and business gifts.

Williamsport Church Slates Homecoming

The Annual Homecoming of Christian Church of Williamsport will be held Sunday.

The morning speaker will be Rev. Robert Boyst of Bryant, Ind., a former pastor of the Williamsport Church.

Special vocalists will present selections at the 2 p.m. Song Fest. Ruth Jenkins, the evening speaker, served as a missionary on the Texas-Mexican border.

WOULD YOU BELIEVE IT..?

By Asa Elsea

If you had a chance to build your own home, and money was no object, you would naturally see that everything was done by professional experts.

You would insist on the finest materials, top-notch designers and drapes, carpeting, furnishings, and appliances to harmonize with your choice of decor. You would also see that it was well insulated as well as ventilated and that it was stylish, modern, and attractive in every way, inside and out.

Of course, this dream home would probably cost plenty. But, did you know that you can buy a beautiful, professionally designed home, decorated in high style decor, completely furnished and ready to step through the door and start living, and it doesn't cost a fortune?

Yes, you can have all this luxury for living, complete, in a pre-built, relocatable mobile home. These mobile homes can all be seen at CIRCLEVILLE MOBILE HOMES.

CIRCLEVILLE MOBILE HOMES
Sales Lot on U.S. Rt. 23
Circleville, Ohio

Orange Blossom
Diamond Rings
Symbol of a Dream

Chalice

Catch a sparkle from the morning sun. Hold the magic of a sudden breeze. Keep those moments alive. They're yours for a lifetime with a diamond engagement ring from Orange Blossom.

T. K. BRUNNER & SON
119 W. Main St. — Est. 1854

GIRLS' U.S. KEDS
WHITE
GYMSTER OXFORDS
M & N Widths
Size 4½ to 10 . . . . $4.99
Specially Priced for Back to School
BLOCKS

INSTANT WALL-TO-WALL CARPET
FROM Armstrong

The newest, easiest way to carpet your rooms.
Wearathon® Carpet Tiles with Handy-stik™ back are...

READY TO APPLY . . . JUST PRESS IN PLACE

Now you can carpet an average-size room in just a few hours. No messy glue or tape. No paper to peel. Just place in position and press down. It's easy, and it's fun. Armstrong Wearathon Carpet Tiles with Handy-stik back are available in eight beautiful tweed colors plus an exciting, new swirl pattern.

COME TO WHERE THE NEW IDEAS IN CARPETING ARE!

WARDELL'S
CARPET & RUGS
1260 N. Court St. — 474-2865
master charge
BANKAMERICARD

Do This If FALSE TEETH Feel Loose, Insecure

Don't be so afraid that your false teeth will come loose or drop just at the wrong time. For more security and comfort, sprinkle FASTEETH® Denture Adhesive Powder on your plates. FASTEETH holds dentures firmer longer. Makes eating easier. FASTEETH is not acid. No gummy, gooey, pasty taste. Dentures that fit are essential to health. See your dentist regularly. Get easy-to-use FASTEETH at all drug counters.

Fiat 124 Family Sedan cramps the others' style!

Fiat 124 Family Sedan
This one takes the other's measure! Four door convenience . . . room for a whole family . . . 4-wheel disc brakes . . . 4-speed synchromesh gear box.

How does Fiat do it for the price?
$2022
P.O.E.

CLIFTON MOTOR SALES, INC.
1395 S. Court St. — 474-2191

Save $100 to $300
by Ridding Your Home of Termites *yourself* with **Arab U-DO-IT** CONCENTRATE

GET THE FACTS FREE, Showing How Simple It Is To Treat Your Home Yourself With Arab U-Do-It. Do It Now And Prevent Thousands Of Dollars In Damage By Termites.

JIM'S PAY & SAVE
400 N. Court St.
Or 2 Miles North on Old Route 23

When new school clothes fit the kids better than your budget...

that's a good reason to call us.

City Loan

108 W. Main St. — 474-2121
WHEN MONEY IS THE QUESTION, CITY LOAN IS THE ANSWER